

Total Area of New Road

4829 m²

SEE SHEET 3 FOR REINSTATEMENT REPORT.

SEE SHEET 2 FOR REFERENCE MARK AND PERMANENT MARK TABULATIONS.

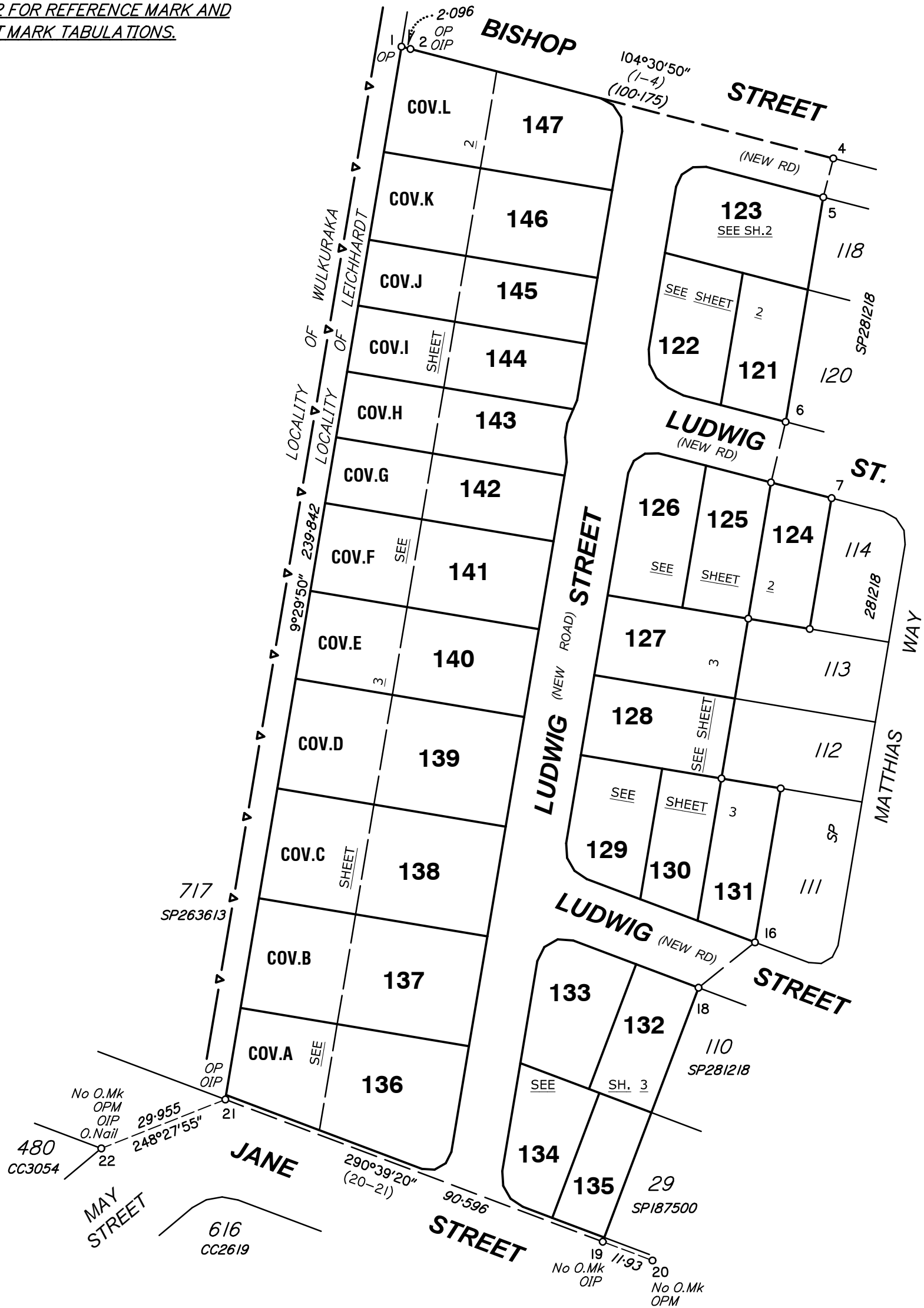

Peg placed at all new corners, unless otherwise stated.

Scale 1:1000 - Lengths are in Metres.

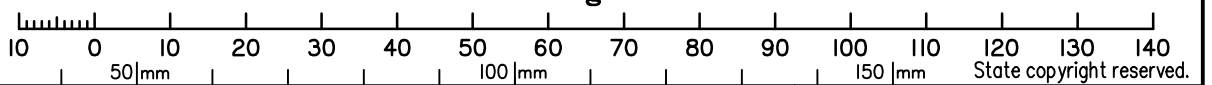

Walter Consulting Group Pty Ltd (ACN 147 343 084) hereby certify that the land comprised in this plan was surveyed by the corporation, by Liam Patrick CURRAN, Surveying Graduate for whose work the corporation accepts responsibility, under the supervision of Rodney Bruce McGregor TANNER, Cadastral Surveyor and that the plan is accurate, that the said survey was performed in accordance with the Survey and Mapping Infrastructure Act 2003 and Surveyors Act 2003 and associated Regulations and Standards and that the said survey was completed on - -2015.

Plan of Lots 121-147, Covenants A-L in Lots 136-147 respectively

Cancelling Lot 904 on SP281218

LOCAL GOVERNMENT: *IPSWICH CITY* LOCALITY: **LEICHHARDT**

Meridian: *MGA Vide*

Survey Records: *No*

Scale: **1:1000**

Format: **STANDARD**

SP281219

Director Authorised Delegate Date

**WARNING : Folded or Mutilated Plans will not be accepted.
Plans may be rolled.
Information may not be placed in the outer margins.**

(Dealing No.)

5. Lodged by

(Include address, phone number, reference, and Lodger Code)

1. Certificate of Registered Owners or Lessees.

I/We _____

(Names in full)

* as Registered Owners of this land agree to this plan and dedicate the Public Use Land as shown hereon in accordance with Section 50 of the Land Title Act 1994.

* as Lessees of this land agree to this plan.

Signature of *Registered Owners *Lessees

* Rule out whichever is inapplicable

2. Planning Body Approval.

* _____
hereby approves this plan in accordance with the :
%

Dated this _____ day of _____

_____ #

_____ #

* Insert the name of the Planning Body.
Insert designation of signatory or delegation

% Insert applicable approving legislation.

3. Plans with Community Management Statement :

CMS Number :

Name :

4. References :

Dept File :
Local Govt :
Surveyor : SBI530/6

6. Existing		Created		
Title Reference	Description	New Lots	Road	Secondary Interests
	Lot 904 on SP281218	121-147	New Rd	Covenants A-L

MORTGAGE ALLOCATIONS

Mortgage	Lots Fully Encumbered	Lots Partially Encumbered
	121-147	

EXISTING ADMINISTRATIVE ADVICE ALLOCATIONS

Administrative Advice	Lots to be Encumbered
711837668	121-147

Easement A on SPI87499 (713239781) to be fully absorbed by new road.

121-147

Lot 716 on CP CC3602

Lots

Orig

7. Orig Grant Allocation :

8. Map Reference :
9442-41223

9. Parish :

BRASSALL

10. County :

Churchill

11. Passed & Endorsed :

By : Wolter Consulting Group Pty Ltd
Date :
Signed :
Designation : Liaison Officer

12. Building Format Plans only.

I certify that :
* As far as it is practical to determine, no part of the building shown on this plan encroaches onto adjoining lots or road;
* Part of the building shown on this plan encroaches onto adjoining * lots and road

Cadastral Surveyor/Director* Date
*delete words not required

13. Lodgement Fees :

Survey Deposit \$ _____
Lodgement \$ _____
.....New Titles \$ _____
Photocopy \$ _____
Postage \$ _____
TOTAL \$ _____

14. Insert Plan Number

SP281219

ADDITIONAL SHEET
REINSTATEMENT REPORT

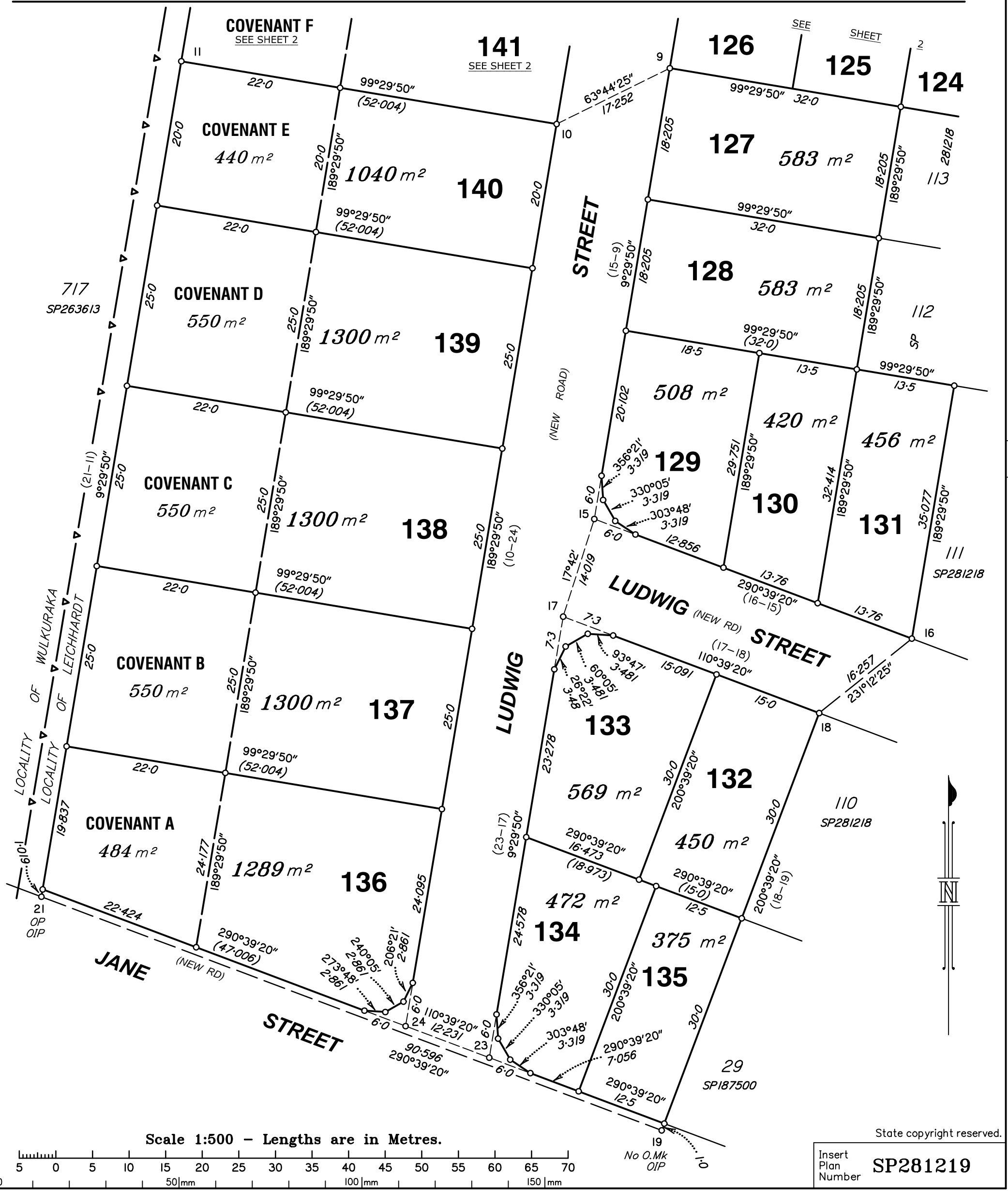

Scale 1:500 - Lengths are in Metres.

State copyright reserved.

Insert Plan Number **SP281219**

