

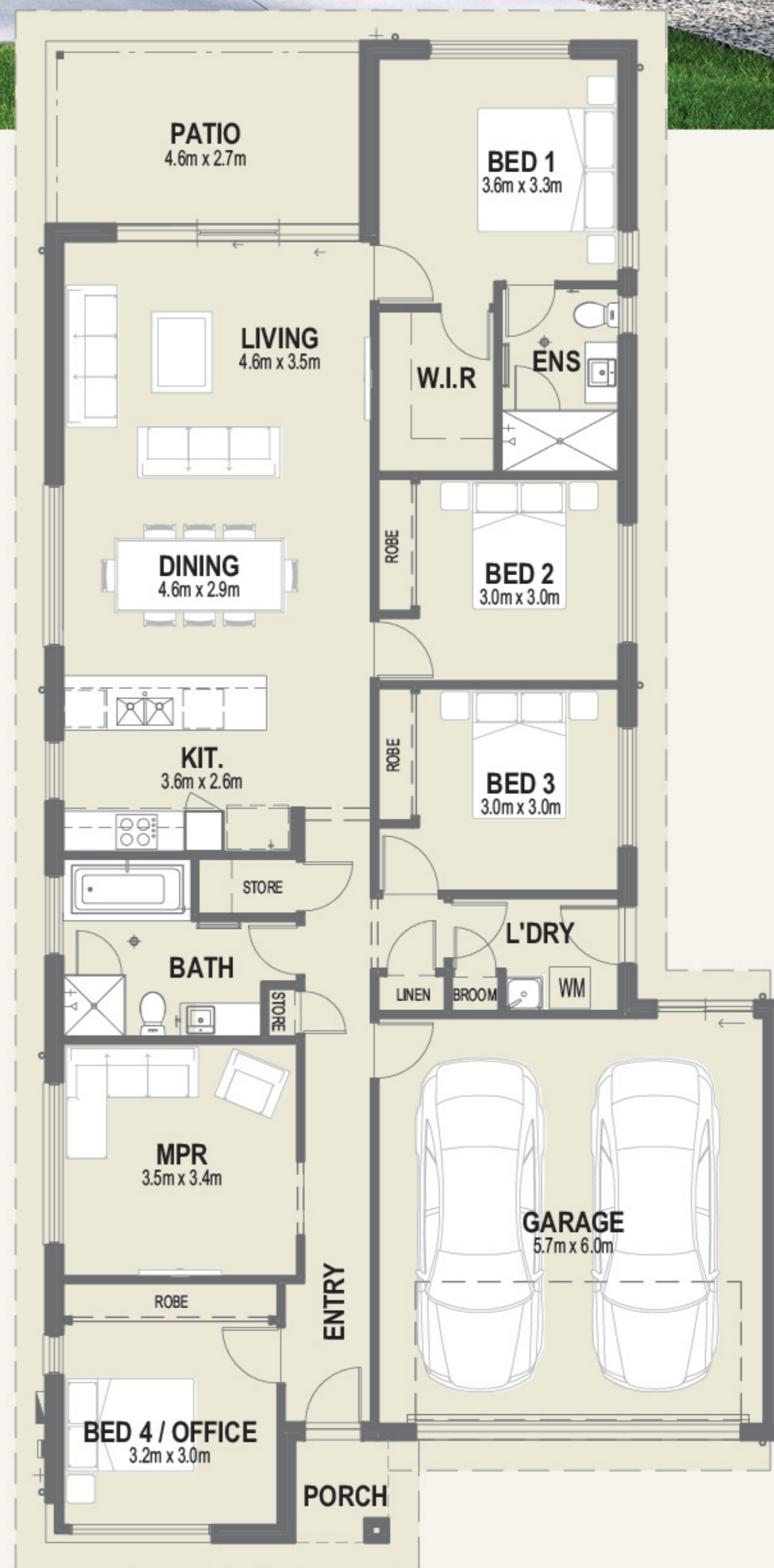

BOWEN 22 COASTAL

Living Area	148.8 m ²
Garage Area	37.6 m ²
Patio Area	12.5 m ²
Porch Area	2.1 m ²
Grand Total	201.0 m²

-  4 Bedrooms
-  2 Bathrooms
-  Double Garage
-  Multi Purpose Room



 **CHAMBERS
RIDGE**
PARK RIDGE

Chambers Ridge Blvd, off East Beaumont Rd, Park Ridge
Phone 0438 023 862 villaworld.com.au/chambers-ridge

This plan and information is indicative only and may vary without notice. Furniture or vehicles are not included in the sale of the lot. The image depicted here is indicative only. Facade finishes and colours may vary.

YOUR COMPLETE HOME
YOUR COMPLETE ADDRESS

