

Bushfire Attack Level  
"12.5"  
Refer to BAL Certificate

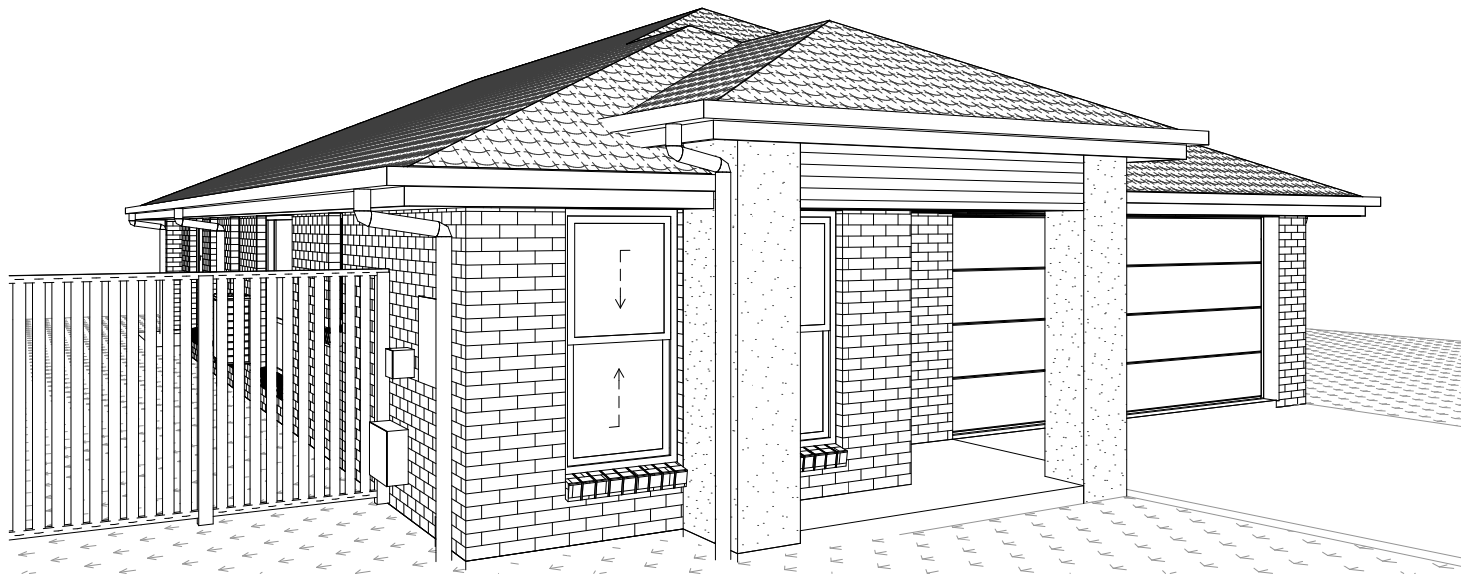

PRELIMINARY CONCEPT PLAN ONLY

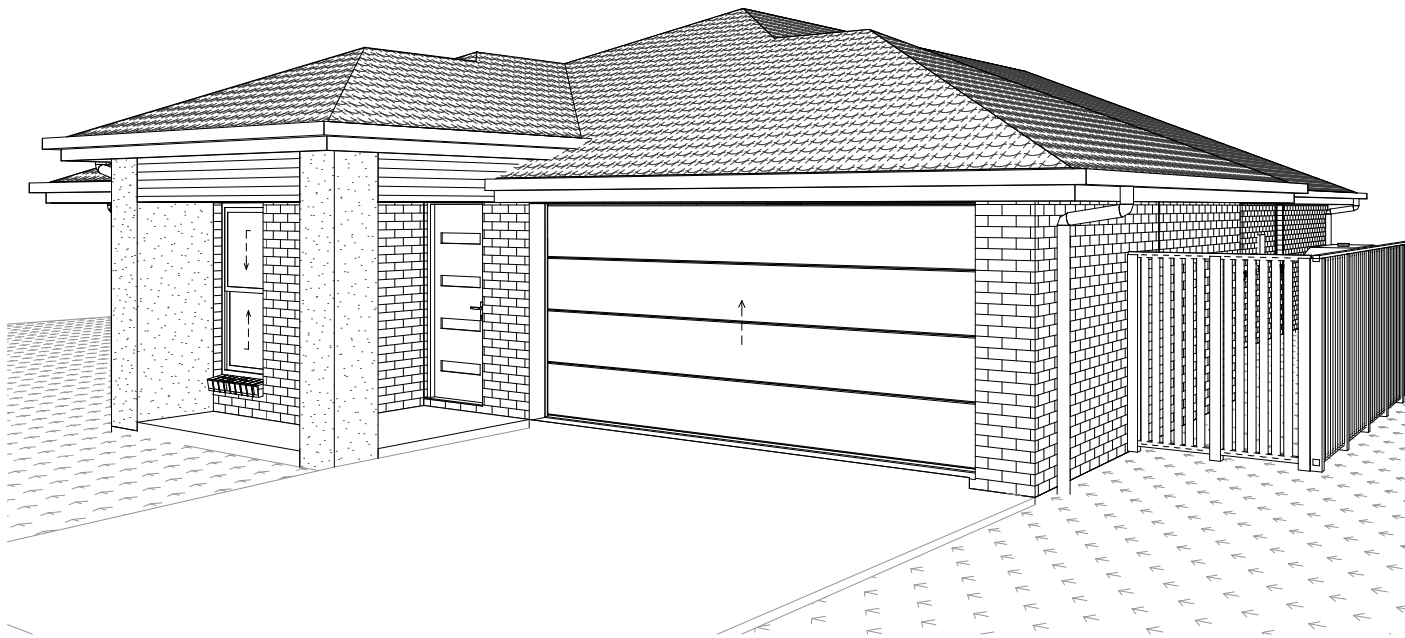
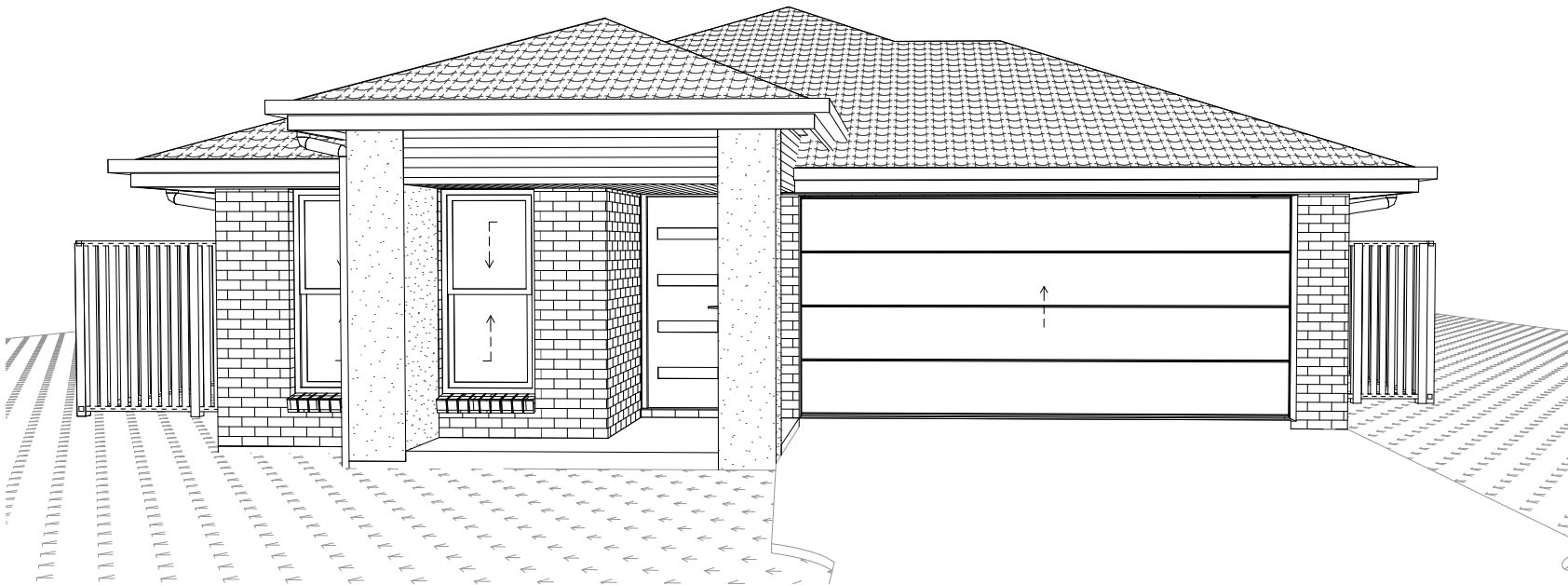

Address: P.O. BOX 600  
PARADISE POINT, 4216  
www.gdevelopments.com.au  
ACN: 116332220  
ABN: 77116332220  
QBSA: 1086689  
"Building a Shared Vision"

© All Content Copyrighted:-  
This design and/or print is the property of G Developments P/L and is protected by the Commonwealth Copyright Act 1968. It must not be used or reproduced in whole or in part without written permission. Any attempt to copy, use or reproduce the same, in whole or in part, will result in legal proceedings.  
GENERAL NOTES:  
Drawings are to be read in conjunction with the relevant client-builder contract. Contract is to take precedence over drawings including but not limited to: - finishes, inclusions, upgrades, exclusions, additional costs and works by the owner/builder. Incorrect inclusions or omissions or typographical errors are not to be used in the interpretation of any information in these drawings. Nor can they be used to claim any additional or alternate items or services as a result of such errors. The incorrect or omitted details shall be subject to subsequent correction by the building company and documentation re-issued.  
**DIMENSIONS TO BE READ IN PREFERENCE TO SCALING**

Client Approval: \_\_\_\_\_

Date: \_\_\_\_\_

### Preliminary Site Plan Only:

This plan is indicative only and is subject to local council regulations & requirements.  
G Developments reserves the right to alter the siting if required.

This siting based on preliminary disclosure information plan pending on soil test, survey and as-constructed information to finalise locations / earthworks.

It is not to be used for construction or any other purpose other then quoting information by G Developments.

Product:

**Augusta 10.3**  
**Facade Plantation**  
**Garage to Right**

Project:

**Proposed New Dwelling**

Site Address:

**Lot 142**  
**- Loretto Way**  
**Magnolia Estate**  
**Hamlyn Terrace NSW 2259**  
DP: -  
LGA: Central Coast Council

### Siting - 3D

Drawn By:  
MAD Homes

Plot Date:  
31/08/2018

Rev:

Sheet #:  
**1**

Scale:

Job No:

MAD Ref: MAD-Site 0183

**MAD-Site 0183**

**1**

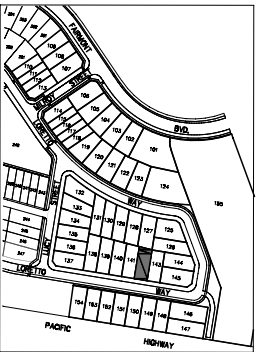
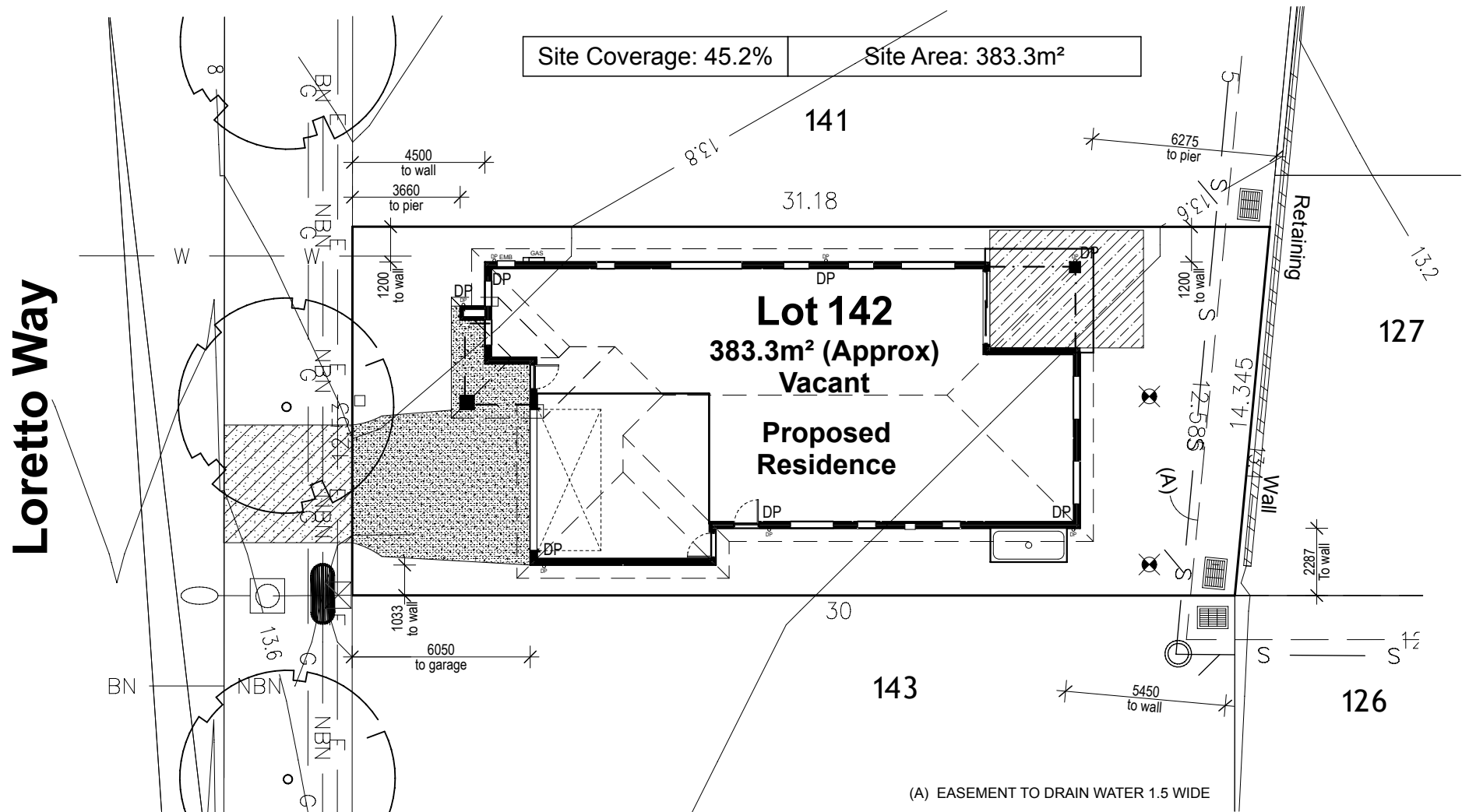
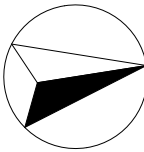

SITE PLAN

LEGEND	
	Sewer main
	Sewer Man Hole
	Water main
	Water Hydrant
	Water Stop Valve
	Electricity services
	Street Light
	Electrical Pillar
	Electricity - Overhead
	NBN services
	NBN Pit
	Gas main
	Stormwater pipe
	Stormwater lintel
	Interallotment Drainage Pit
	Design surface contour
	Easement
	Concrete Sleeper Retaining Wall
	Timber Bollard
	Street Tree

PRELIMINARY CONCEPT PLAN ONLY



Address: P.O. BOX 600  
PARADISE POINT, 4216  
www.gdevelopments.com.au

ACN: 116332220  
ABN: 77116332220  
QBSA: 1086689

"Building a Shared Vision"

© All Content Copyrighted:-  
This design and/or print is the property of G Developments P/L and is protected by the Commonwealth Copyright Act 1968. It must not be used or reproduced in whole or in part without written permission. Any attempt to copy, use or reproduce the same, in whole or in part, will result in legal proceedings.

GENERAL NOTES:  
Drawings are to be read in conjunction with the relevant client-builder contract. Contract is to take precedence over drawings including but not limited to: - finishes, inclusions, upgrades, exclusions, additional costs and works by the owner/builder. Incorrect inclusions or omissions or typographical errors are not to be used in the interpretation of any information in these drawings. Nor can they be used to claim any additional or alternate items or services as a result of such errors. The incorrect or omitted details shall be subject to subsequent correction by the building company and documentation re-issued.

DIMENSIONS TO BE READ IN PREFERENCE TO SCALING

Client Approval: \_\_\_\_\_

Date: \_\_\_\_\_

### Preliminary Site Plan Only:

This plan is indicative only and is subject to local council regulations & requirements.  
G Developments reserves the right to alter the siting if required.

This siting based on preliminary disclosure information plan pending on soil test, survey and as-constructed information to finalise locations / earthworks.

It is not to be used for construction or any other purpose other then quoting information by G Developments.

Product:

**Augusta 10.3**  
**Facade Plantation**  
**Garage to Right**

Project:

**Proposed New Dwelling**

Site Address:

**Lot 142**  
**- Loretto Way**  
**Magnolia Estate**  
**Hamlyn Terrace NSW 2259**  
DP: -  
LGA: Central Coast Council

### Siting - Site Plan

Drawn By: MAD Homes	Plot Date: 31/08/2018	Rev: <b>1</b>
Sheet #: <b>2</b>	Scale: 1:200	
Job No: <b>MAD-Site 0183</b>	MAD Ref: MAD-Site 0183	

Bushfire Attack Level

"12.5"

Refer to BAL Certificate

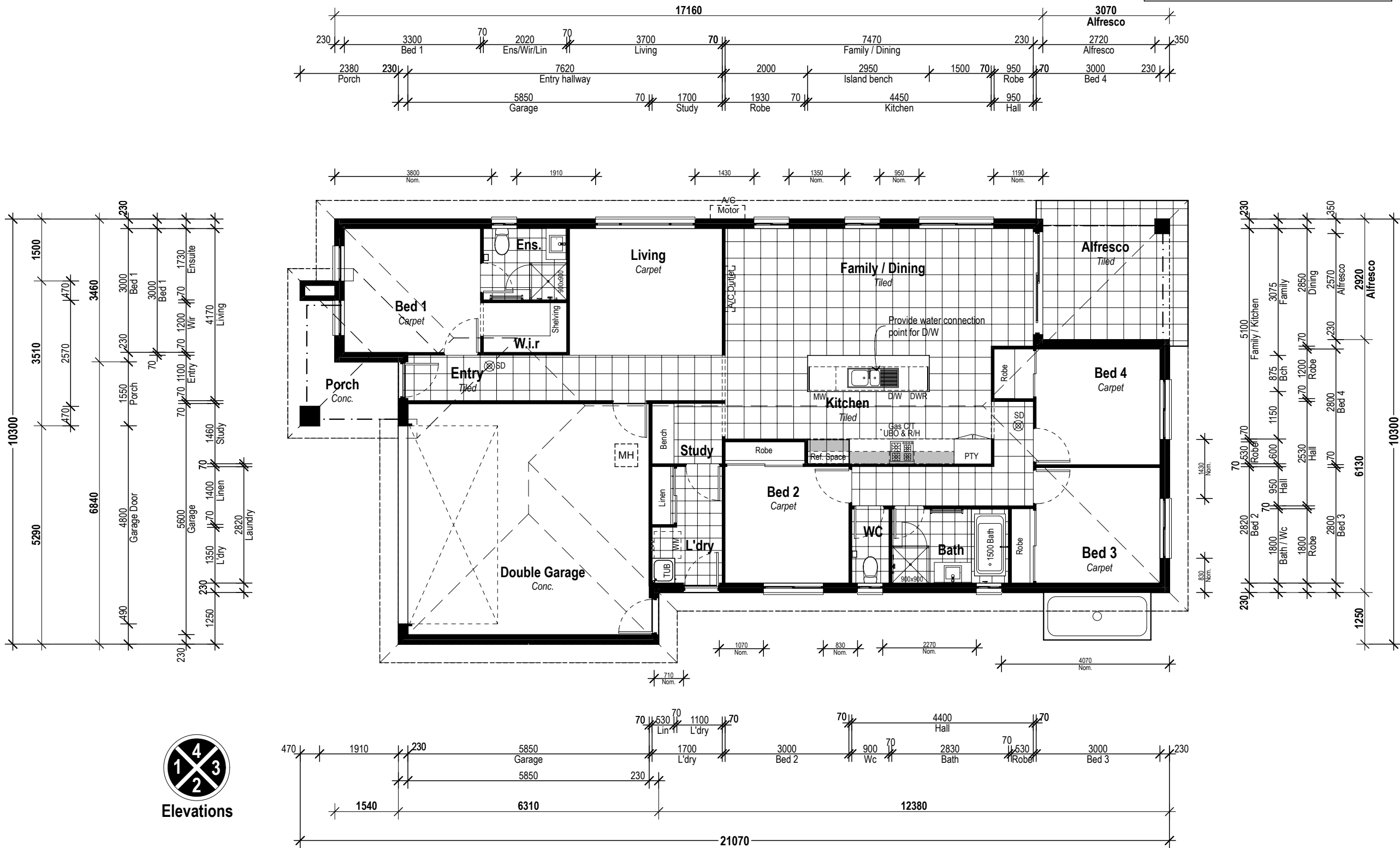
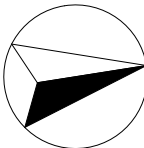

Floor Areas	
Living	137.7
Garage	35.7
Alfresco	12.0
Porch	6.4
191.8 m <sup>2</sup>	



Address: P.O. BOX 600  
PARADISE POINT, 4216

www.gdevelopments.com.au

ACN: 116332220  
ABN: 77116332220  
QBSA: 1086689

"Building a Shared Vision"

All Content Copyrighted:-

This design and/or print is the property of G Developments P/L and is protected by the Commonwealth Copyright Act 1968. It must not be used or reproduced in whole or in part without written permission. Any attempt to copy, use or reproduce the same, in whole or in part, will result in legal proceedings.

GENERAL NOTES:  
Drawings are to be read in conjunction with the relevant client-builder contract. Contract is to take precedence over drawings including but not limited to: - finishes, inclusions, upgrades, exclusions, additional costs and works by the owner/builder. Incorrect inclusions or omissions or typographical errors are not to be used in the interpretation of any information in these drawings. Nor can they be used to claim any additional or alternate items or services as a result of such errors. The incorrect or omitted details shall be subject to subsequent correction by the building company and documentation re-issued.

DIMENSIONS TO BE READ IN PREFERENCE TO SCALING

Client Approval:

Date:

Preliminary Site Plan Only:

This plan is indicative only and is subject to local council regulations & requirements.  
G Developments reserves the right to alter the siting if required.

This siting based on preliminary disclosure information plan pending on soil test, survey and as-constructed information to finalise locations / earthworks.

It is not to be used for construction or any other purpose other then quoting information by G Developments.

Product:

Augusta 10.3  
Facade Plantation  
Garage to Right

Project:

Proposed New Dwelling

Site Address:

Lot 142  
- Loretto Way  
Magnolia Estate  
Hamlyn Terrace NSW 2259  
DP: -  
LGA: Central Coast Council

Siting - Floor Plan

Drawn By: MAD Homes Plot Date: 31/08/2018

Rev:

Sheet #: 3 Scale: 1:100

Job No: MAD Ref: MAD-Site 0183

MAD-Site 0183

PRELIMINARY CONCEPT PLAN ONLY

1



ELEVATION 1

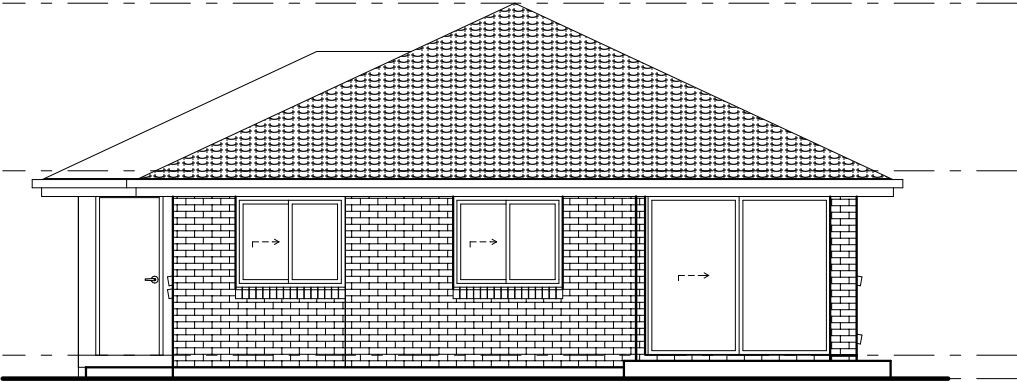

ELEVATION 3

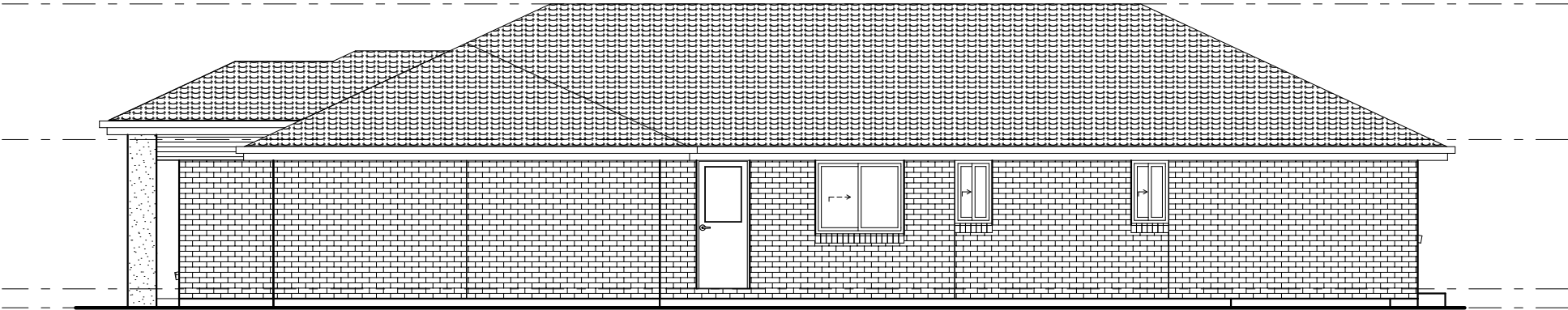

ELEVATION 2

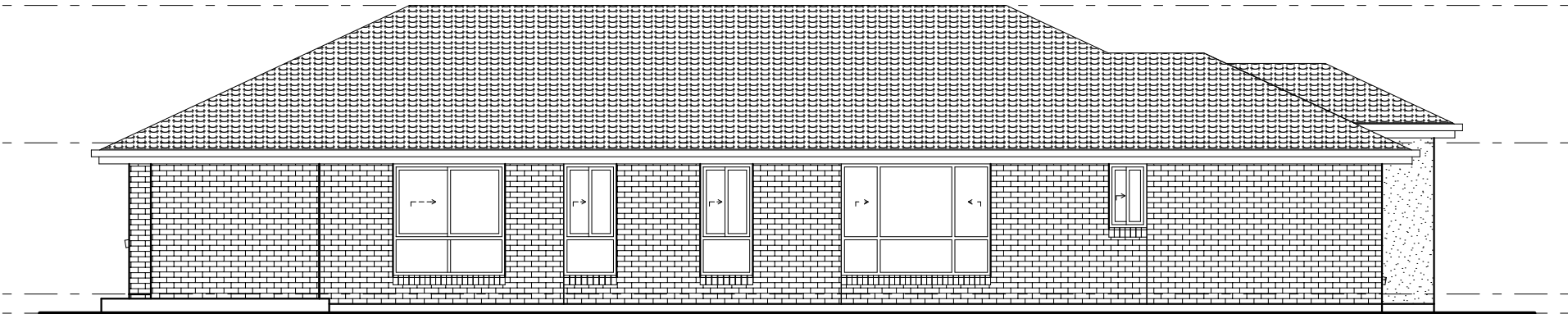

ELEVATION 4

PRELIMINARY CONCEPT PLAN ONLY



Address: P.O. BOX 600  
PARADISE POINT, 4216  
www.gdevelopments.com.au  
ACN: 116332220  
ABN: 77116332220  
QBSA: 1086689  
"Building a Shared Vision"

© All Content Copyrighted:-  
This design and/or print is the property of G Developments P/L and is  
protected by the Commonwealth Copyright Act 1968. It must not be  
used or reproduced in whole or in part without written permission. Any  
attempt to copy, use or reproduce the same, in whole or in part, will  
result in legal proceedings.  
GENERAL NOTES:  
Drawings are to be read in conjunction with the relevant client-builder  
contract. Contract is to take precedence over drawings including but not  
limited to: - finishes, inclusions, upgrades, exclusions, additional costs and works  
by the owner/builder. Incorrect inclusions or omissions or typographical errors  
are not to be used in the interpretation of any information in these drawings.  
Nor can they be used to claim any additional or alternate items or services as  
a result of such errors. The incorrect or omitted details shall be subject to  
subsequent correction by the building company and documentation re-  
issued.  
DIMENSIONS TO BE READ IN PREFERENCE TO SCALING

Client Approval:

Date:

**Preliminary Site Plan Only:**

This plan is indicative only and is subject to local council regulations & requirements.  
G Developments reserves the right to alter the siting if required.

This siting based on preliminary disclosure information plan pending on soil test,  
survey and as-constructed information to finalise locations / earthworks.

It is not to be used for construction or any other purpose other then quoting information by G Developments.

Product:

**Augusta 10.3**  
**Facade Plantation**  
**Garage to Right**

Project:

**Proposed New Dwelling**

Site Address:

**Lot 142**  
**- Loretto Way**  
**Magnolia Estate**  
**Hamlyn Terrace NSW 2259**  
DP: -  
LGA: Central Coast Council

**Siting - Elevations**

Drawn By: MAD Homes  
Sheet #: 4  
Job No: MAD-Site 0183  
Plot Date: 31/08/2018  
Scale: 1:100  
Rev: 1