

DRAFT NOTE: ALL LAYOUTS SUBJECT  
TO STRUCTURAL / SERVICES  
REQUIREMENTS

DWG NO	DWG TITLE	REVISION	DATE
MK ST2-0998	BASEMENT 02 MKT FLOOR PLAN	REV. -	03.04.2018

BIM Server: Bimserver9 - BIM Server 20/15065 Section 200 Canberra/15065 General STG2

PRINT DATE: 19.04.2018

**GEOCON**  
BUILDING CANBERRA

Whilst we endeavour to ensure the contents of these plans are correct at the time of printing, the information they contain is to be used as a guide only. Furnishings and floor coverings are for illustrative purposes only, are not shown to scale nor included in the stated price (unless expressly included). The columns shown may vary in diameter throughout the Building. All areas are provided in accordance with the Method of Measurement for Residential Property provided by the Property Council of Australia. The plans were completed prior to the completion of final design, engineering and construction of the Building, therefore design, engineering, dimensions, fittings, finishes and specifications are subject to change without notice in accordance with the provisions of the Contract of Sale.

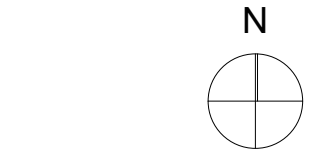

FENDER KATSALIDIS

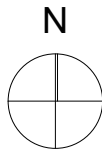
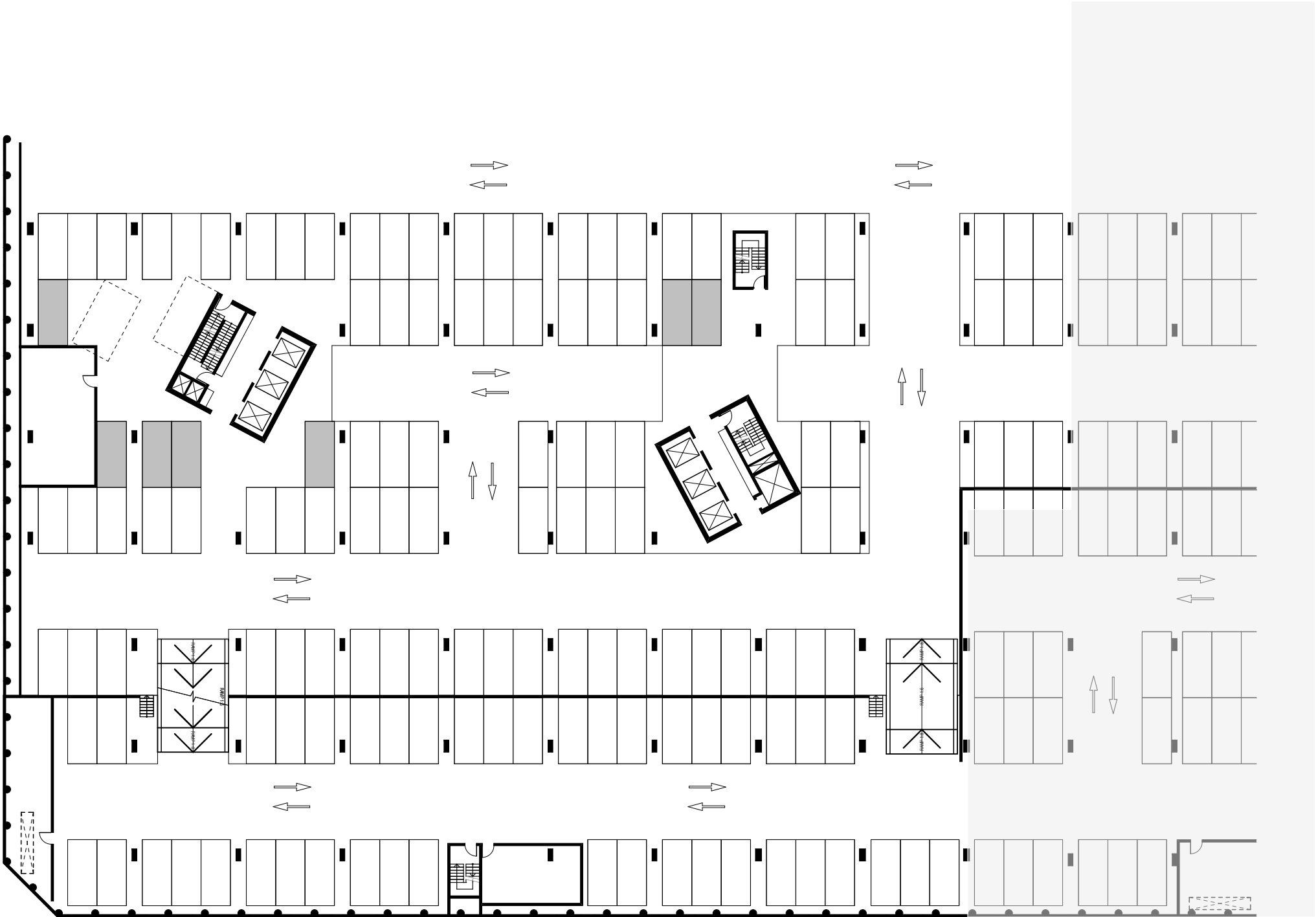

FENDER KATSALIDIS

DRAFT NOTE: ALL LAYOUTS SUBJECT  
TO STRUCTURAL / SERVICES  
REQUIREMENTS

DWG NO	DWG TITLE	REVISION	DATE
MK ST2-0999	BASEMENT 01 MKT FLOOR PLAN	REV. -	03.04.2018

**GEOCON**  
BUILDING CANBERRA

BIM Server: Bimserver9 - BIM Server 20/15065 Section 200 Canberra/15065 General STG2

PRINT DATE: 19.04.2018

Whilst we endeavour to ensure the contents of these plans are correct at the time of printing, the information they contain is to be used as a guide only. Furnishings and floor coverings are for illustrative purposes only, are not shown to scale nor included in the stated price (unless expressly included). The columns shown may vary in diameter throughout the Building. All areas are provided in accordance with the Method of Measurement for Residential Property provided by the Property Council of Australia. The plans were completed prior to the completion of final design, engineering and construction of the Building, therefore design, engineering, dimensions, fittings, finishes and specifications are subject to change without notice in accordance with the provisions of the Contract of Sale.

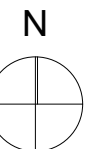
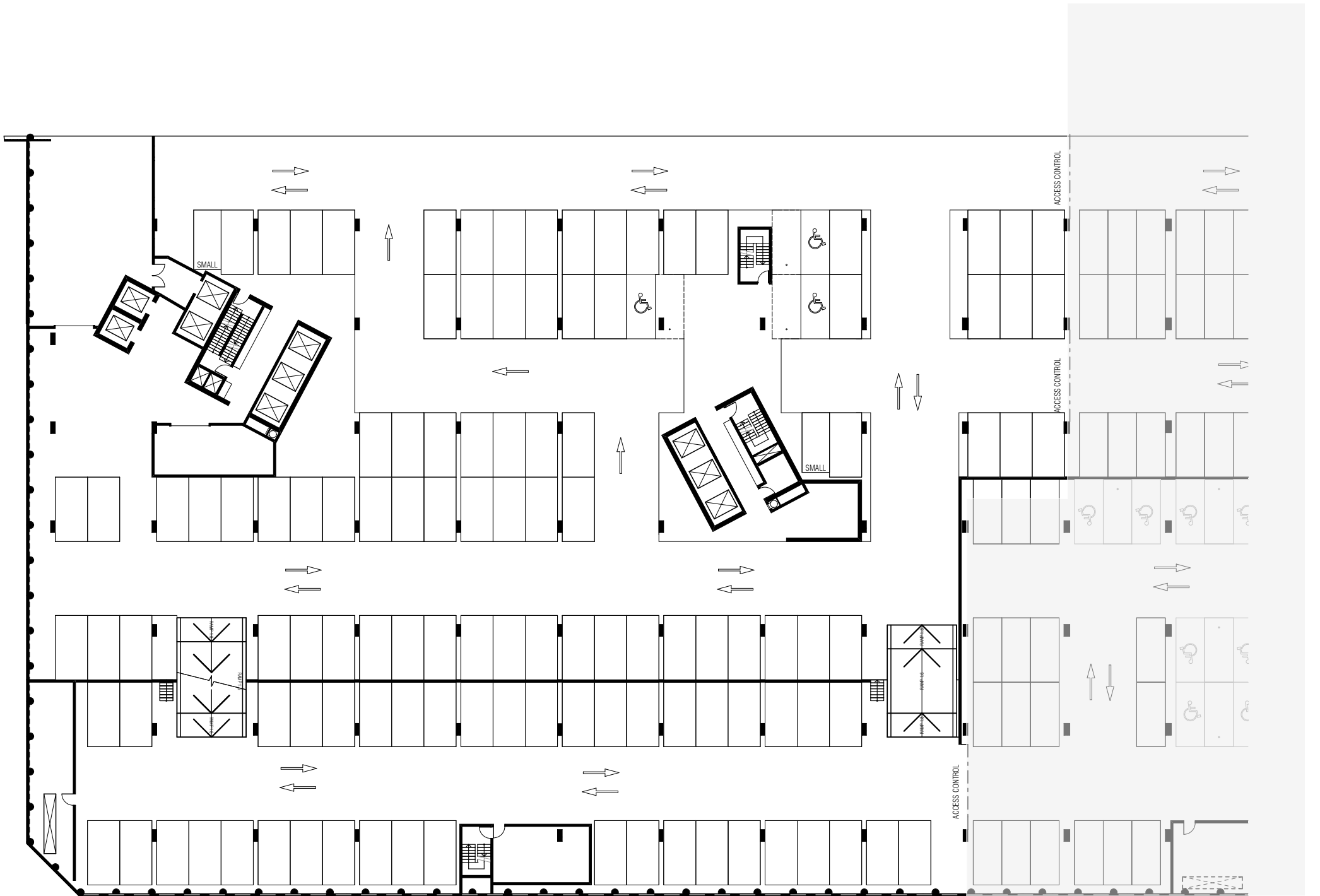

DRAFT NOTE: ALL LAYOUTS SUBJECT  
TO STRUCTURAL / SERVICES  
REQUIREMENTS

DWG NO DWG TITLE REVISION  
MK ST2-1000-1 LOWER GROUND 3 MKT FLOOR PLAN REV. -

BIM Server: Blimserver9 - BIM Server 20/15065 Section 200 Canberra/15065 General STG2

DATE  
03.04.2018

GEOCON  
BUILDING CANBERRA

PRINT DATE: 19.04.2018

0 M 10 M

FENDER KATSALIDIS

Whilst we endeavour to ensure the contents of these plans are correct at the time of printing, the information they contain is to be used as a guide only. Furnishings and floor coverings are for illustrative purposes only, are not shown to scale nor included in the stated price (unless expressly included). The columns shown may vary in diameter throughout the Building. All areas are provided in accordance with the Method of Measurement for Residential Property provided by the Property Council of Australia. The plans were completed prior to the completion of final design, engineering and construction of the Building, therefore design, engineering, dimensions, fittings, finishes and specifications are subject to change without notice in accordance with the provisions of the Contract of Sale.

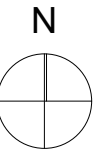

NOTE: ALL LAYOUTS SUBJECT  
TO STRUCTURAL / SERVICES  
REQUIREMENTS

Whilst we endeavour to ensure the contents of these plans are correct at the time of printing, the information they contain is to be used as a guide only. Furnishings and floor coverings are for illustrative purposes only, are not shown to scale nor included in the stated price (unless expressly included). The columns shown may vary in diameter throughout the Building. All areas are provided in accordance with the Method of Measurement for Residential Property provided by the Property Council of Australia. The plans were completed prior to the completion of final design, engineering and construction of the Building, therefore design, engineering, dimensions, fittings, finishes and specifications are subject to change without notice in accordance with the provisions of the Contract of Sale.

PRINT DATE: 19.04.2018

**FENDER KATSALIDIS**



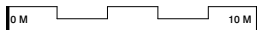
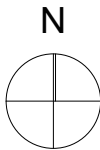
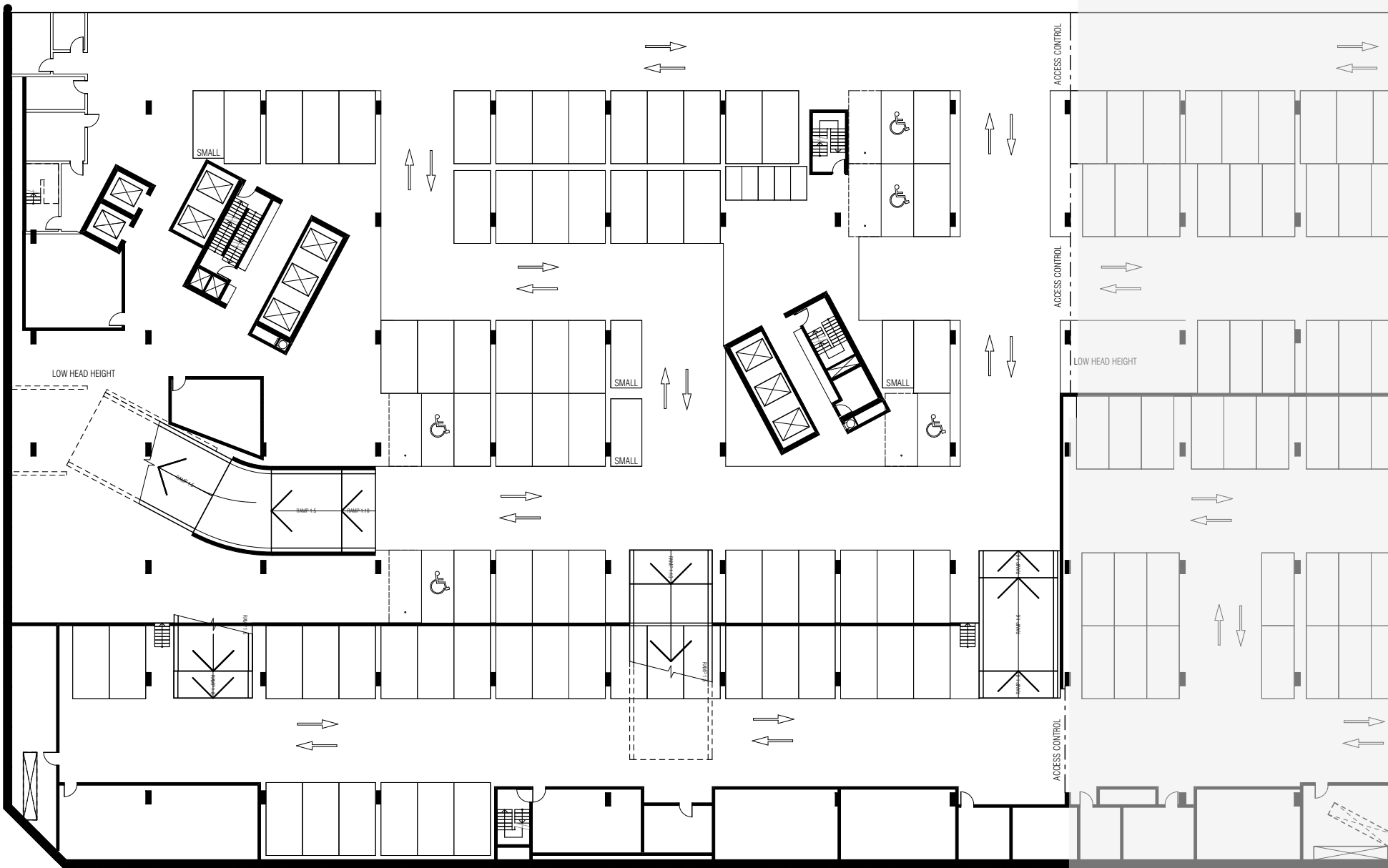

FENDER KATSALIDIS

DRAFT NOTE: ALL LAYOUTS SUBJECT  
TO STRUCTURAL / SERVICES  
REQUIREMENTS

DWG NO      DWG TITLE      REVISION  
MK ST2-1000-3      LOWER GROUND 1 MKT FLOOR PLAN      REV. -

BIM Server: Blimserver9 - BIM Server 20/15065 Section 200 Canberra/15065 General STG2

DATE  
03.04.2018

PRINT DATE: 19.04.2018

**GEOCON**  
BUILDING CANBERRA

Whilst we endeavour to ensure the contents of these plans are correct at the time of printing, the information they contain is to be used as a guide only. Furnishings and floor coverings are for illustrative purposes only, are not shown to scale nor included in the stated price (unless expressly included). The columns shown may vary in diameter throughout the Building. All areas are provided in accordance with the Method of Measurement for Residential Property provided by the Property Council of Australia. The plans were completed prior to the completion of final design, engineering and construction of the Building, therefore design, engineering, dimensions, fittings, finishes and specifications are subject to change without notice in accordance with the provisions of the Contract of Sale.

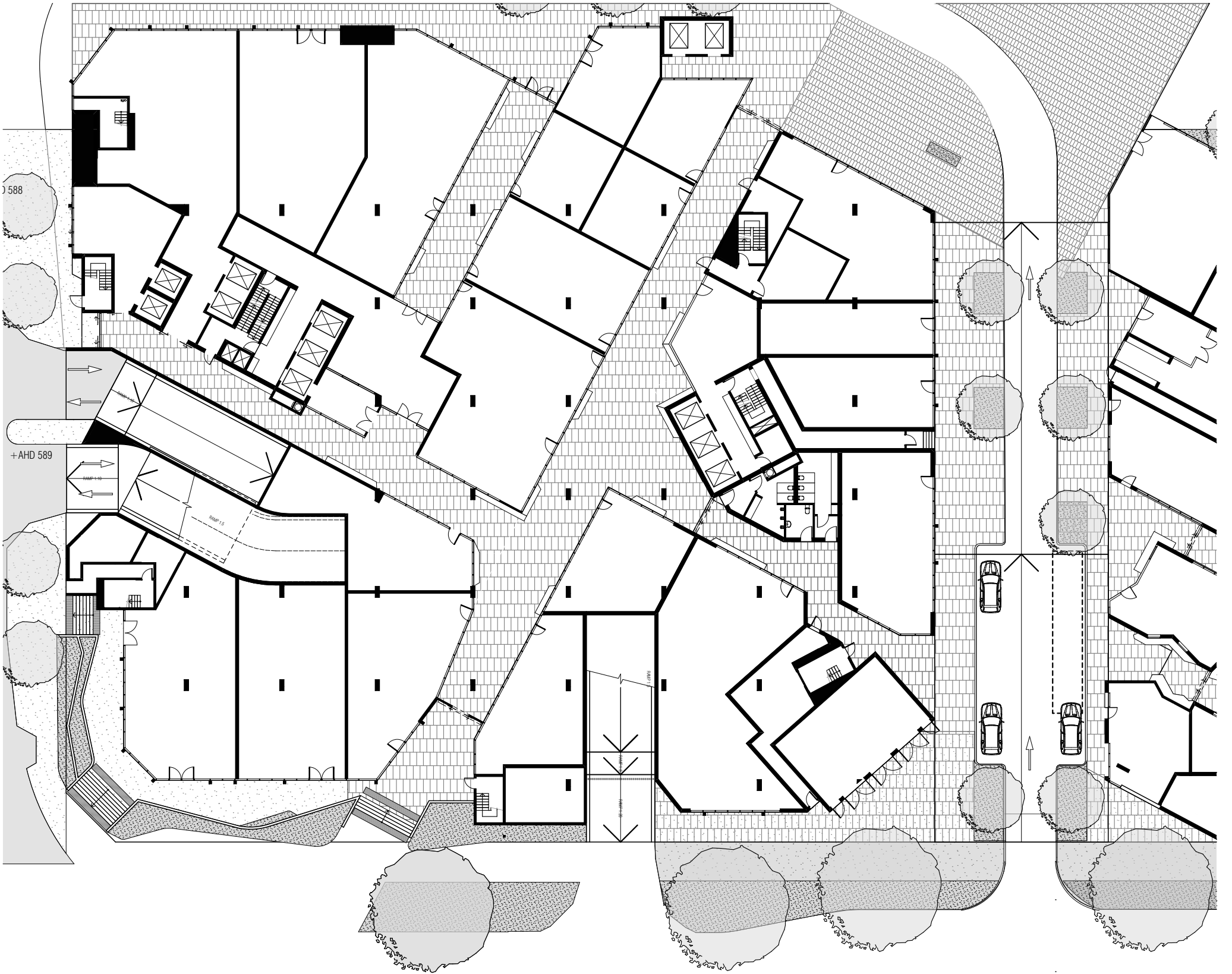

DRAFT NOTE: ALL LAYOUTS SUBJECT  
TO STRUCTURAL / SERVICES  
REQUIREMENTS

DWG NO	DWG TITLE	REVISION	DATE
MK ST2-1000-4	GROUND FLOOR MKT FLOOR PLAN	REV. -	17.04.2018

**GEOCON**  
BUILDING CANBERRA

BIM Server: Bimserver9 - BIM Server 20/15065 Section 200 Canberra/15065 General STG2

PRINT DATE: 19.04.2018

Whilst we endeavour to ensure the contents of these plans are correct at the time of printing, the information they contain is to be used as a guide only. Furnishings and floor coverings are for illustrative purposes only, are not shown to scale nor included in the stated price (unless expressly included). The columns shown may vary in diameter throughout the Building. All areas are provided in accordance with the Method of Measurement for Residential Property provided by the Property Council of Australia. The plans were completed prior to the completion of final design, engineering and construction of the Building, therefore design, engineering, dimensions, fittings, finishes and specifications are subject to change without notice in accordance with the provisions of the Contract of Sale.



0 M 10 M

FENDER KATSALIDIS

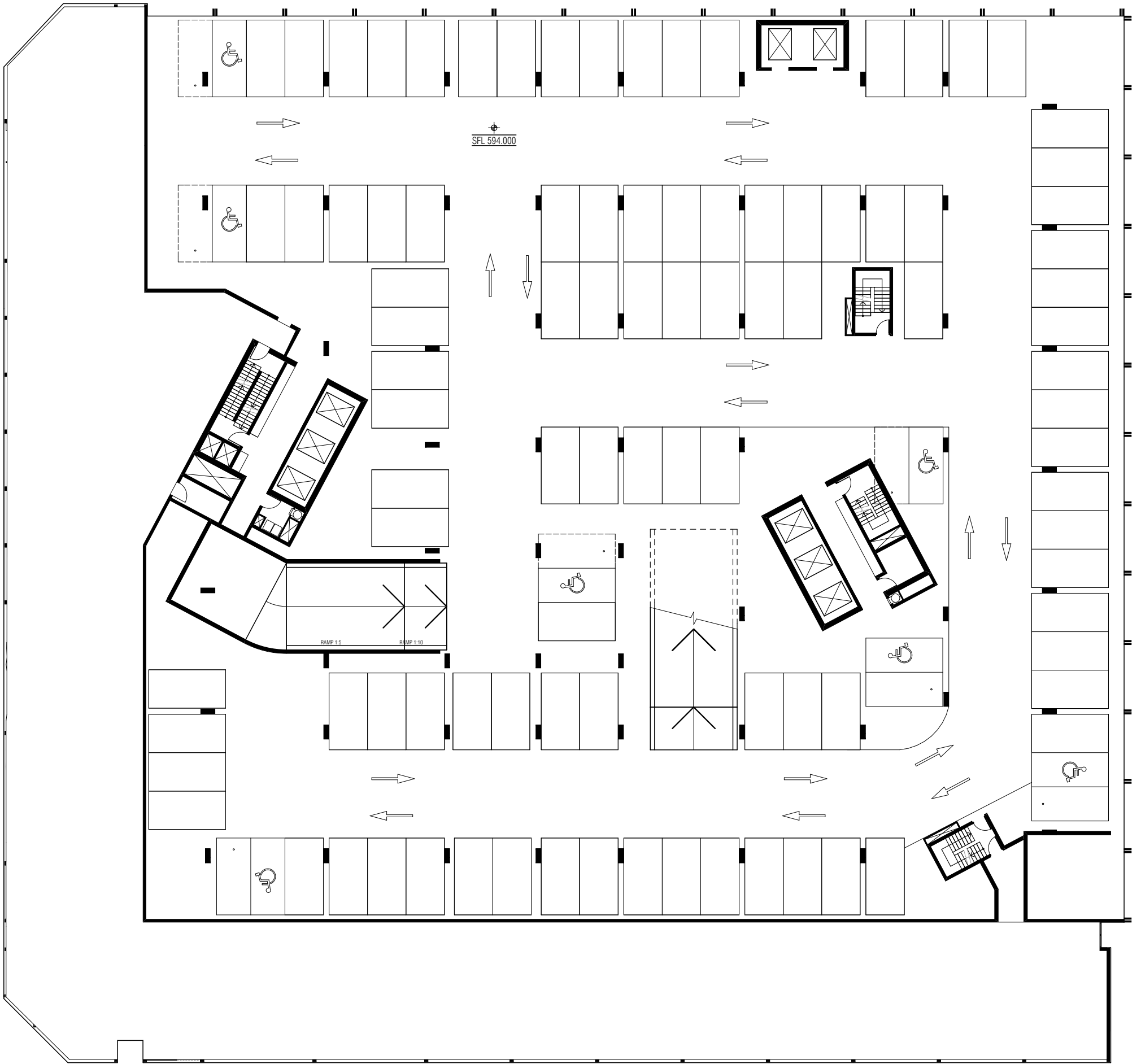

DRAFT NOTE: ALL LAYOUTS SUBJECT  
TO STRUCTURAL / SERVICES  
REQUIREMENTS

DWG NO	DWG TITLE	REVISION	DATE
MK ST2-1001	LEVEL 01 MKT FLOOR PLAN	REV. -	nil

**GEOCON**  
BUILDING CANBERRA

Whilst we endeavour to ensure the contents of these plans are correct at the time of printing, the information they contain is to be used as a guide only. Furnishings and floor coverings are for illustrative purposes only, are not shown to scale nor included in the stated price (unless expressly included). The columns shown may vary in diameter throughout the Building. All areas are provided in accordance with the Method of Measurement for Residential Property provided by the Property Council of Australia. The plans were completed prior to the completion of final design, engineering and construction of the Building, therefore design, engineering, dimensions, fittings, finishes and specifications are subject to change without notice in accordance with the provisions of the Contract of Sale.



0 M 10 M

FENDER KATSALIDIS

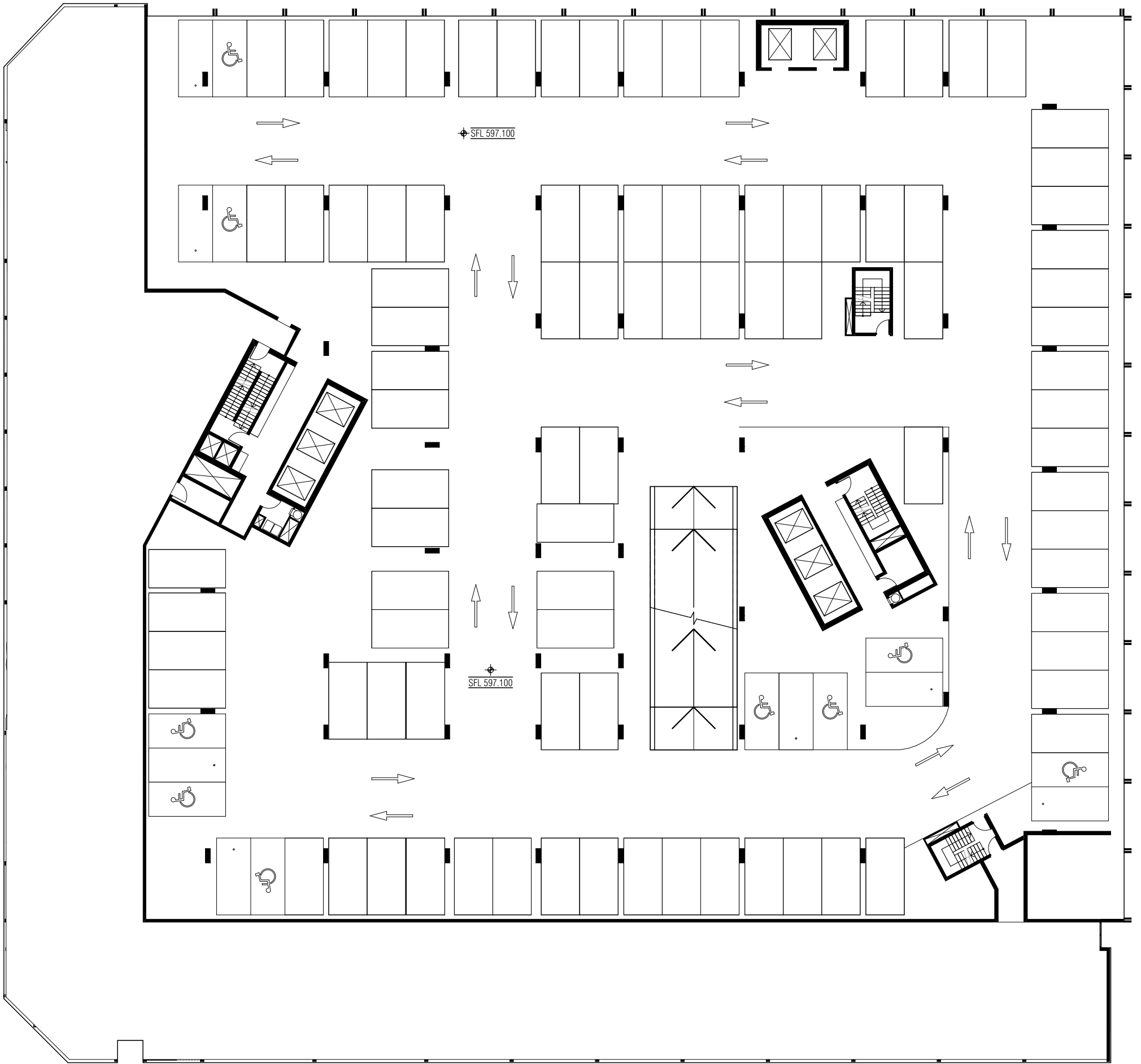

DRAFT NOTE: ALL LAYOUTS SUBJECT  
TO STRUCTURAL / SERVICES  
REQUIREMENTS

DWG NO	DWG TITLE	REVISION	DATE
MK ST2-1002	LEVEL 02 MKT FLOOR PLAN	REV. -	nil

BIM Server: Bimserver9 - BIM Server 20/15065 Section 200 Canberra/15065 General STG2

PRINT DATE: 19.04.2018

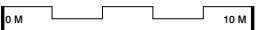

FENDER KATSALIDIS



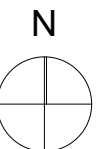
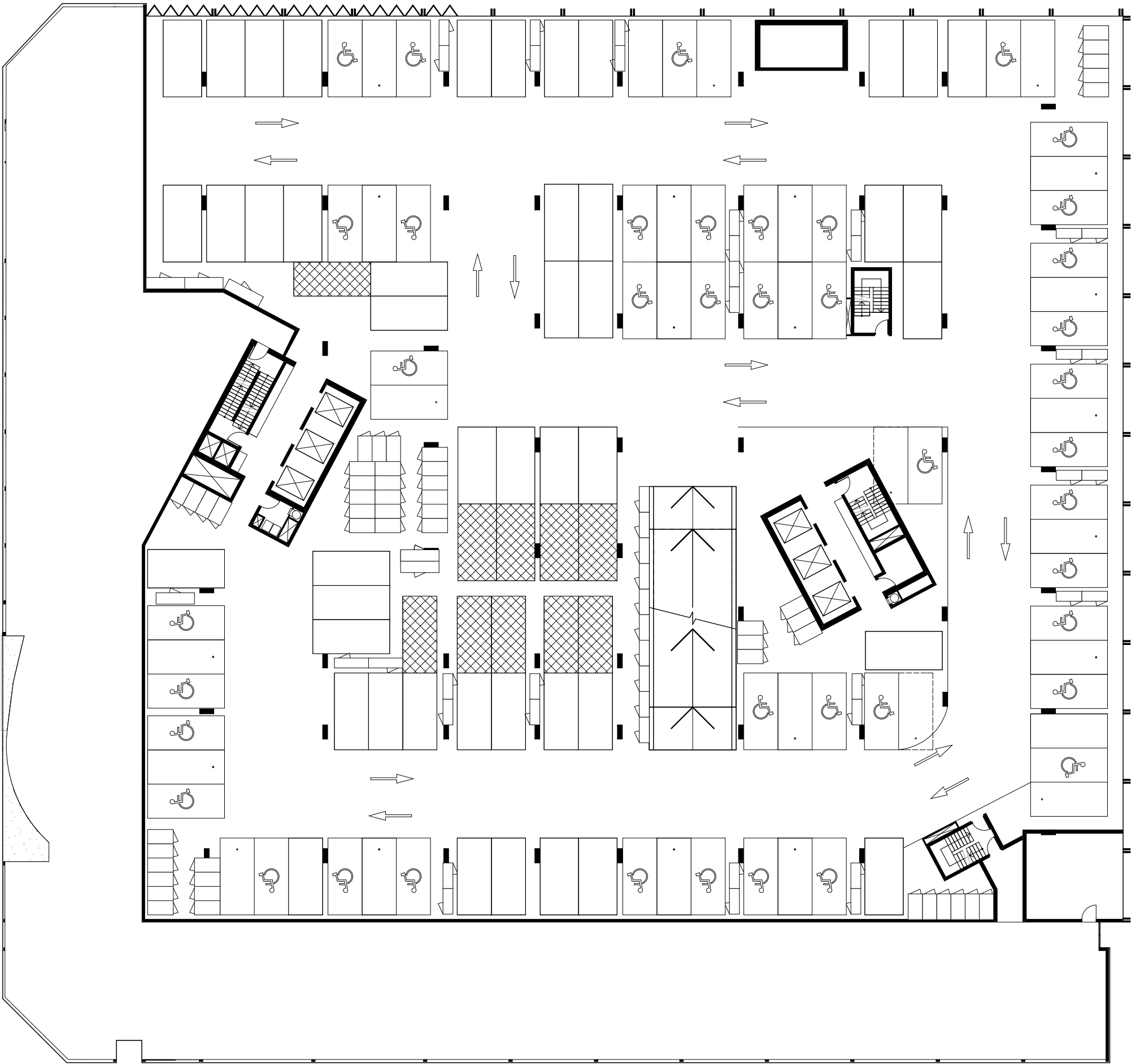

DRAFT NOTE: ALL LAYOUTS SUBJECT  
TO STRUCTURAL / SERVICES  
REQUIREMENTS

0 M 10 M

FENDER KATSALIDIS

DWG NO MK ST2-1003  
DWG TITLE LEVEL 03 MKT FLOOR PLAN  
REVISION REV. -  
DATE nil

GEOCON  
BUILDING CANBERRA

BIM Server: Bimserver9 - BIM Server 20/15065 Section 200 Canberra/15065 General STG2

PRINT DATE: 19.04.2018

Whilst we endeavour to ensure the contents of these plans are correct at the time of printing, the information they contain is to be used as a guide only. Furnishings and floor coverings are for illustrative purposes only, are not shown to scale nor included in the stated price (unless expressly included). The columns shown may vary in diameter throughout the Building. All areas are provided in accordance with the Method of Measurement for Residential Property provided by the Property Council of Australia. The plans were completed prior to the completion of final design, engineering and construction of the Building, therefore design, engineering, dimensions, fittings, finishes and specifications are subject to change without notice in accordance with the provisions of the Contract of Sale.

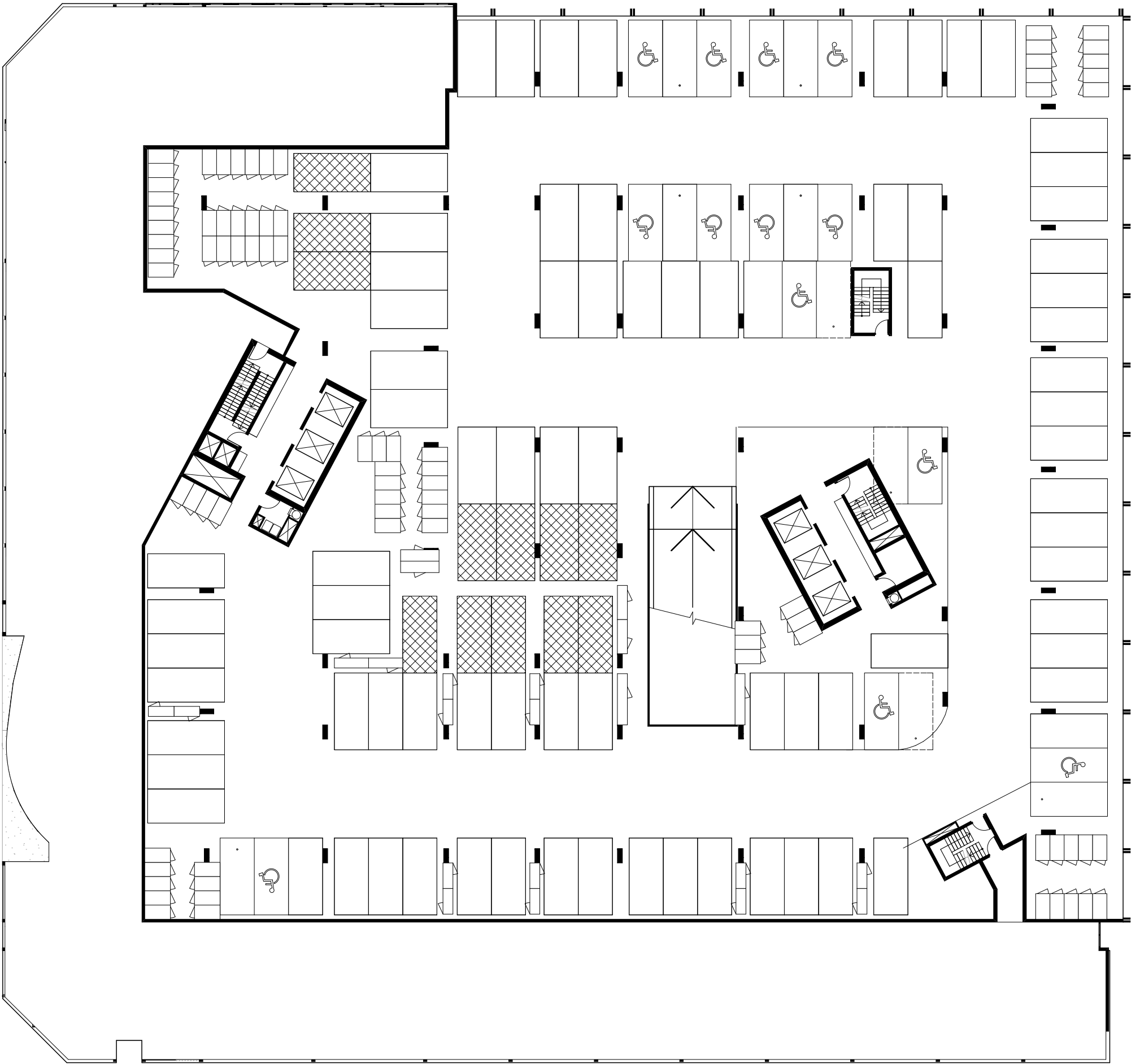

DRAFT NOTE: ALL LAYOUTS SUBJECT  
TO STRUCTURAL / SERVICES  
REQUIREMENTS

DWG NO	DWG TITLE	REVISION	DATE
MK ST2-1004	LEVEL 04 MKT FLOOR PLAN	REV. -	nil

**GEOCON**  
BUILDING CANBERRA

Whilst we endeavour to ensure the contents of these plans are correct at the time of printing, the information they contain is to be used as a guide only. Furnishings and floor coverings are for illustrative purposes only, are not shown to scale nor included in the stated price (unless expressly included). The columns shown may vary in diameter throughout the Building. All areas are provided in accordance with the Method of Measurement for Residential Property provided by the Property Council of Australia. The plans were completed prior to the completion of final design, engineering and construction of the Building, therefore design, engineering, dimensions, fittings, finishes and specifications are subject to change without notice in accordance with the provisions of the Contract of Sale.



0 M 10 M

FENDER KATSALIDIS



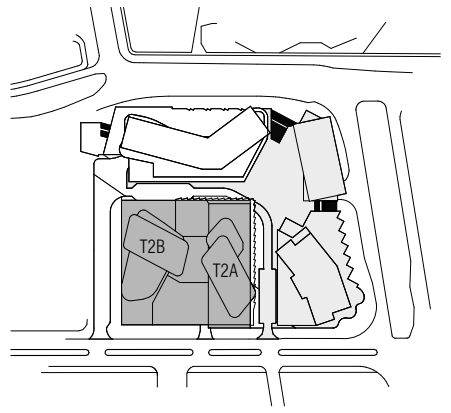

T2B

T2A

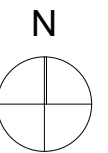

0 M 10 M

FENDER KATSALIDIS

DRAFT NOTE: ALL LAYOUTS SUBJECT TO STRUCTURAL / SERVICES REQUIREMENTS

DWG NO	DWG TITLE	REVISION	DATE
MK ST2-1005	LEVEL 05 MKT FLOOR PLAN	REV. -	nil

GEOCON  
BUILDING CANBERRA

BIM Server: Bimserver9 - BIM Server 20/15065 Section 200 Canberra/15065 General STG2

PRINT DATE: 19.04.2018

Whilst we endeavour to ensure the contents of these plans are correct at the time of printing, the information they contain is to be used as a guide only. Furnishings and floor coverings are for illustrative purposes only, are not shown to scale nor included in the stated price (unless expressly included). The columns shown may vary in diameter throughout the Building. All areas are provided in accordance with the Method of Measurement for Residential Property provided by the Property Council of Australia. The plans were completed prior to the completion of final design, engineering and construction of the Building, therefore design, engineering, dimensions, fittings, finishes and specifications are subject to change without notice in accordance with the provisions of the Contract of Sale.

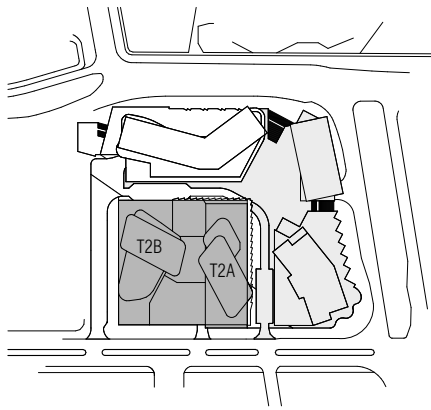

# T2B

# T2A

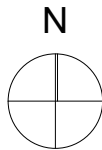
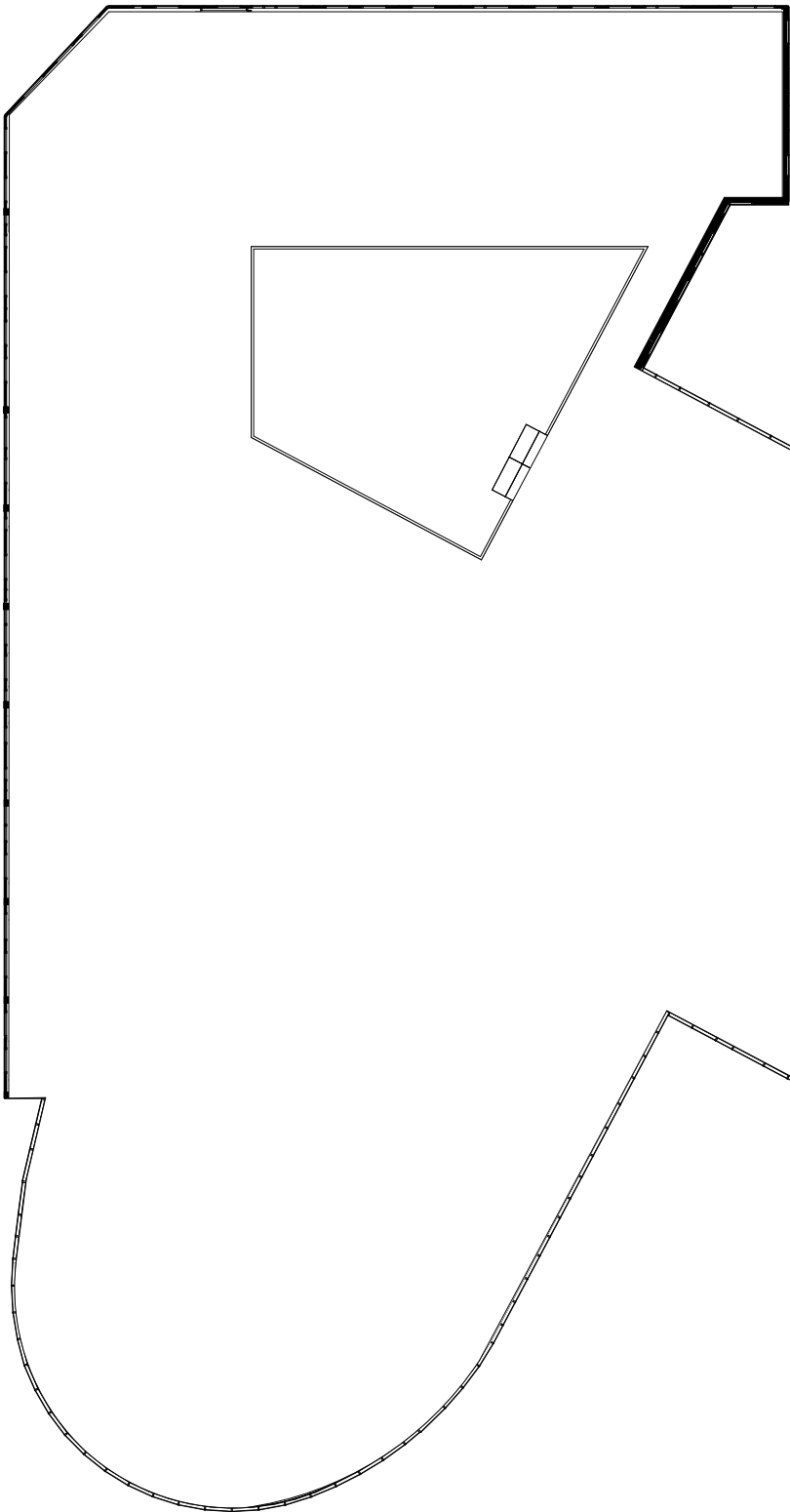

FENDER KATSALIDIS

DRAFT NOTE: ALL LAYOUTS SUBJECT  
TO STRUCTURAL / SERVICES  
REQUIREMENTS

DWG NO	DWG TITLE	REVISION	DATE
MK ST2-1006	LEVEL 06 MKT FLOOR PLAN	REV. -	03.04.2018

GEOCON  
BUILDING CANBERRA

BIM Server: Bimserver9 - BIM Server 20/15065 Section 200 Canberra/15065 General STG2

PRINT DATE: 19.04.2018

Whilst we endeavour to ensure the contents of these plans are correct at the time of printing, the information they contain is to be used as a guide only. Furnishings and floor coverings are for illustrative purposes only, are not shown to scale nor included in the stated price (unless expressly included). The columns shown may vary in diameter throughout the Building. All areas are provided in accordance with the Method of Measurement for Residential Property provided by the Property Council of Australia. The plans were completed prior to the completion of final design, engineering and construction of the Building, therefore design, engineering, dimensions, fittings, finishes and specifications are subject to change without notice in accordance with the provisions of the Contract of Sale.



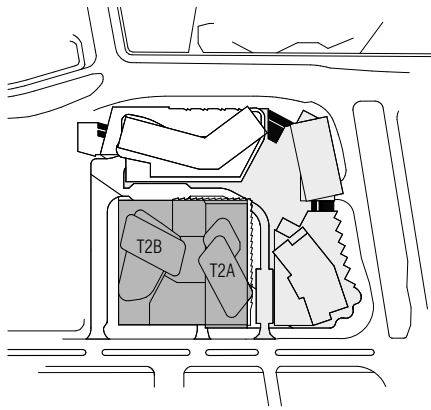

T2B

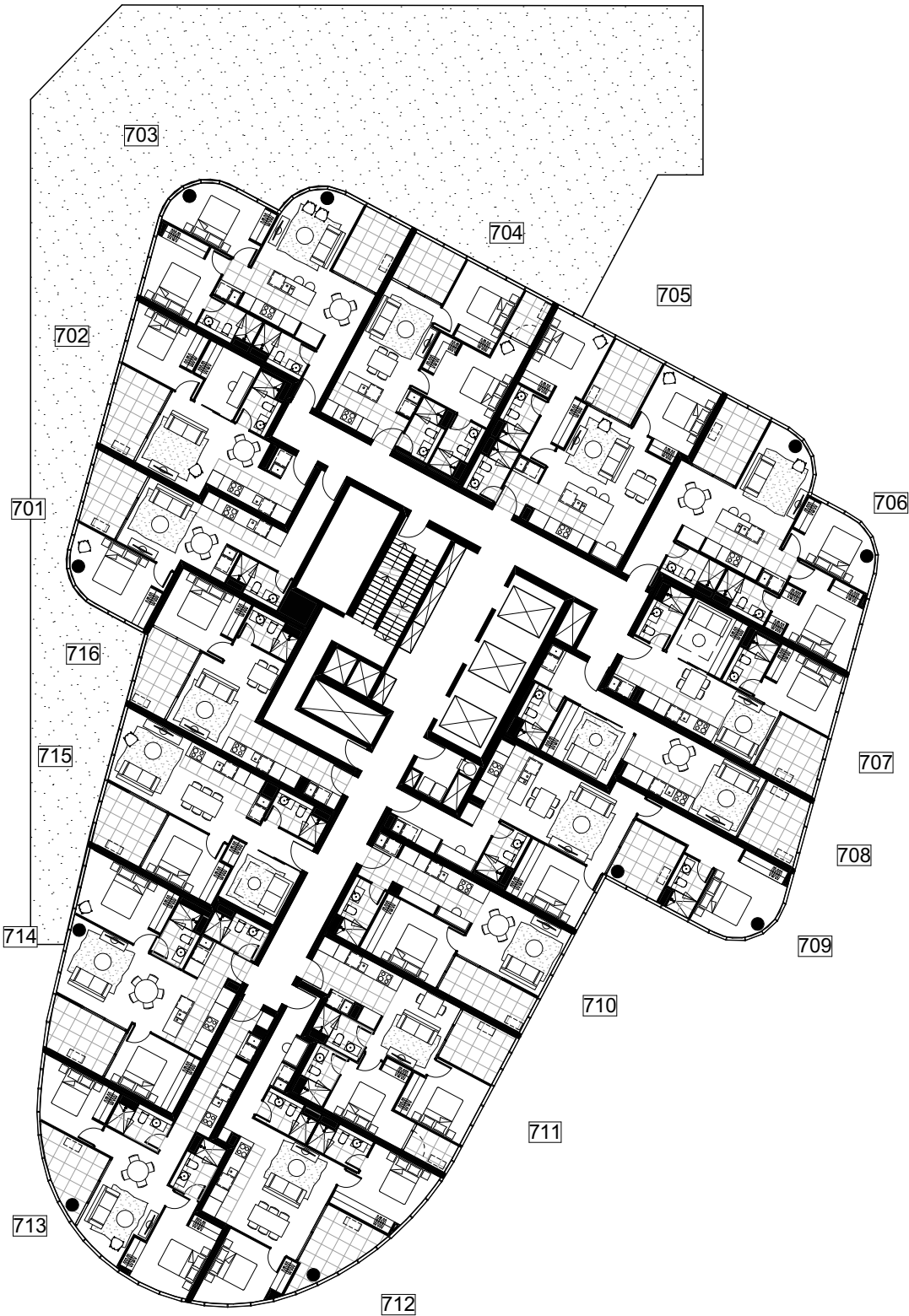

T2A

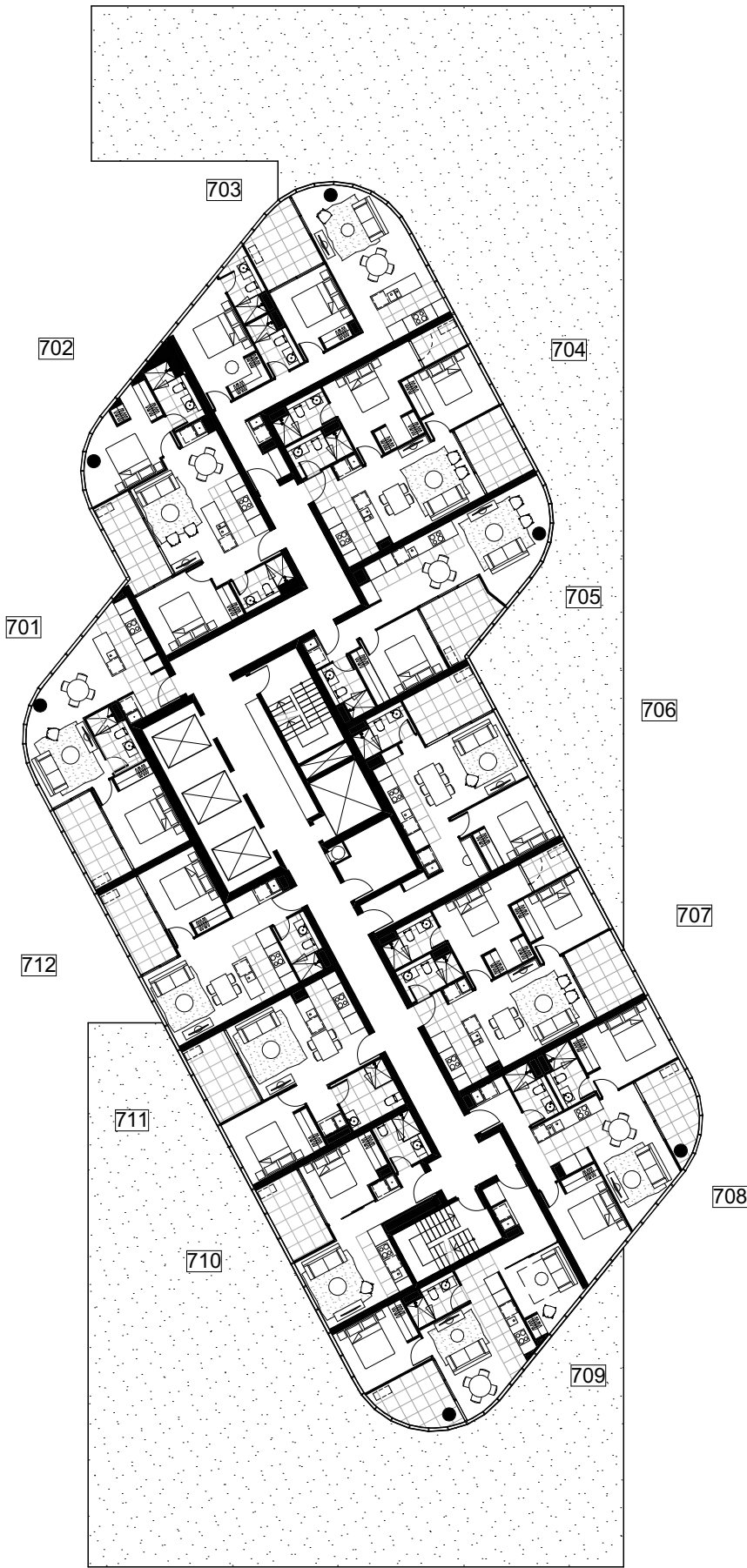

DRAFT NOTE: ALL LAYOUTS SUBJECT  
TO STRUCTURAL / SERVICES  
REQUIREMENTS

DWG NO	DWG TITLE	REVISION	DATE
MK ST2-1007	LEVEL 07 MKT FLOOR PLAN	REV. -	03.04.2018

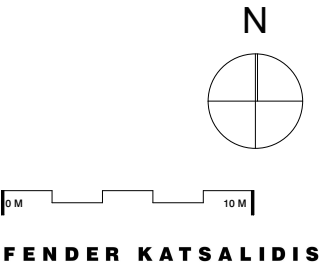

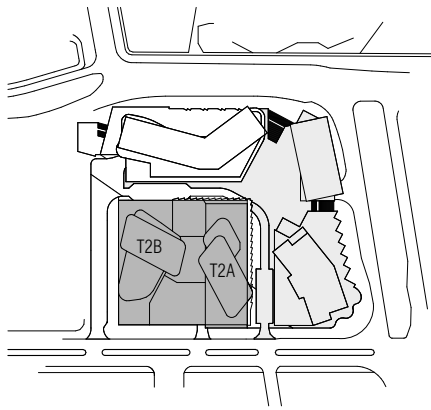

T2B

T2A

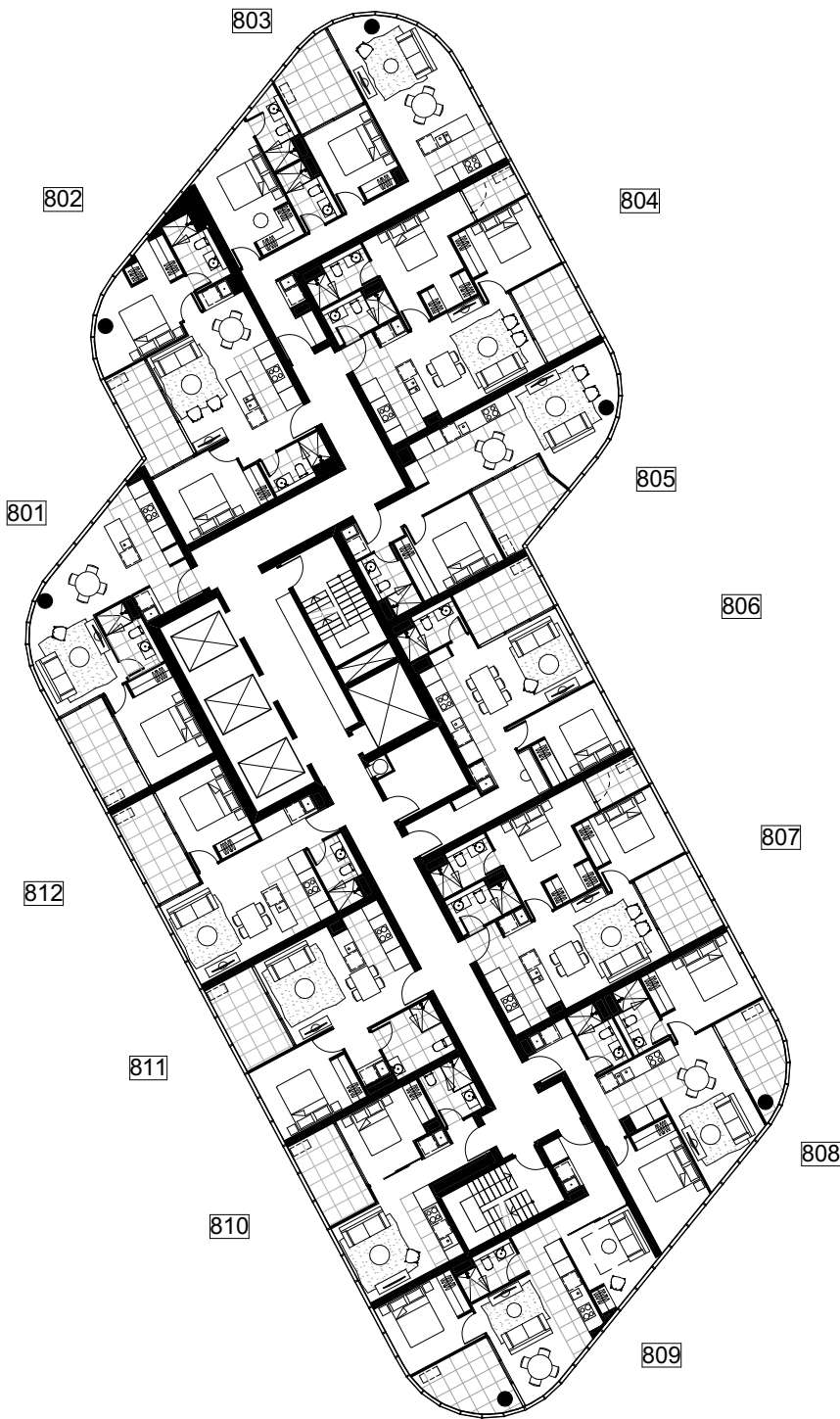
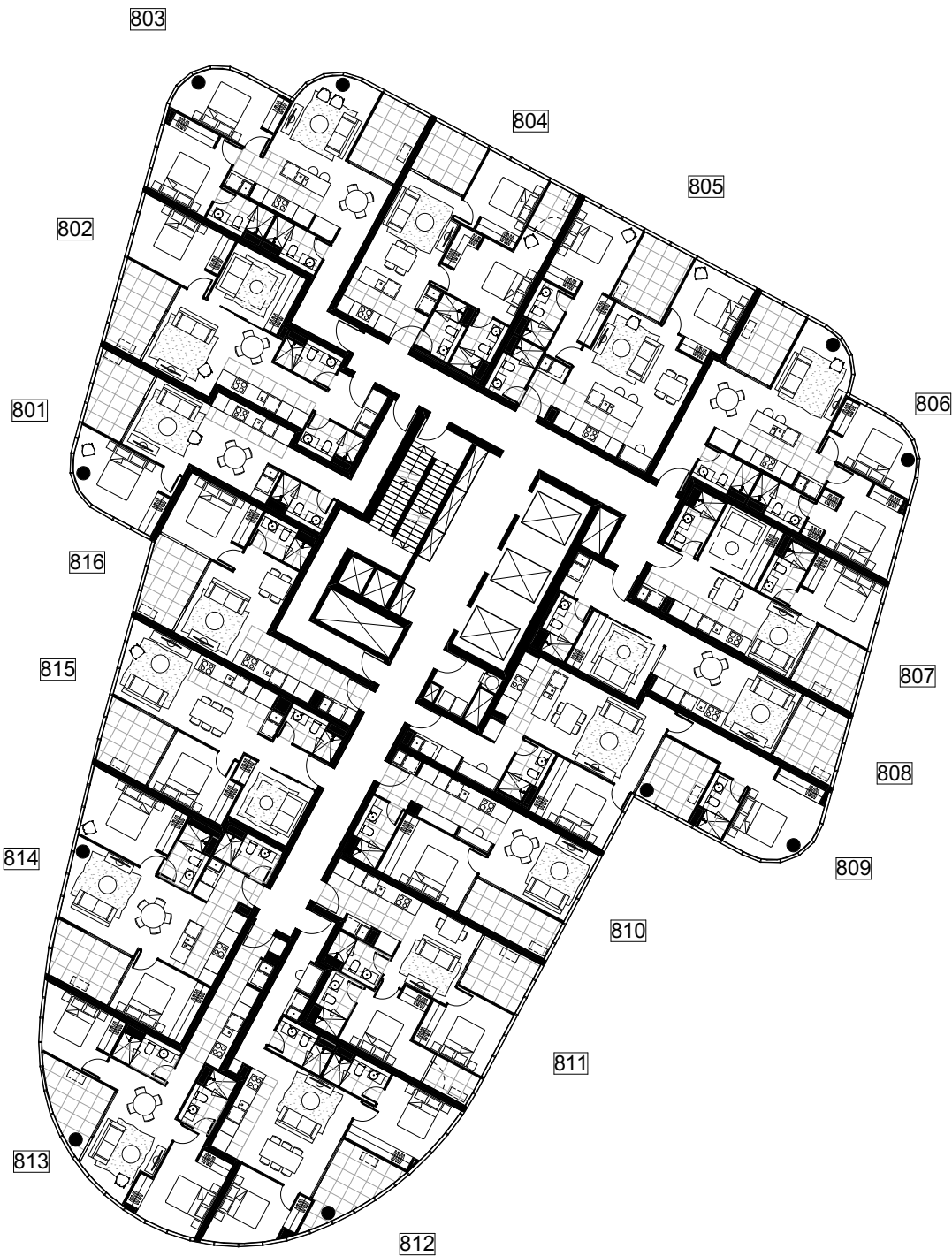

DRAFT NOTE: ALL LAYOUTS SUBJECT  
TO STRUCTURAL / SERVICES  
REQUIREMENTS

DWG NO	DWG TITLE	REVISION	DATE
MK ST2-1008	LEVEL 08 MKT FLOOR PLAN	REV. -	03.04.2018

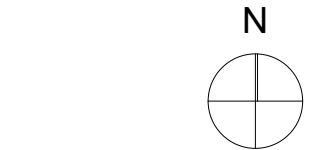



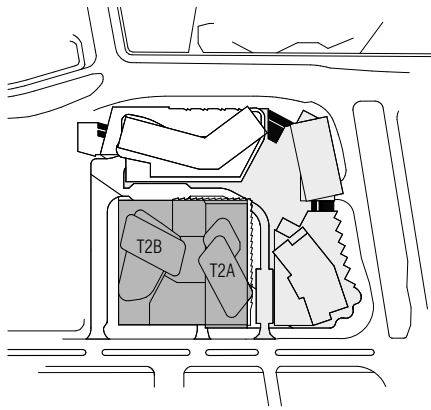

T2B

T2A

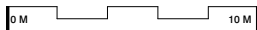
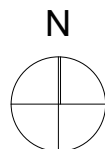
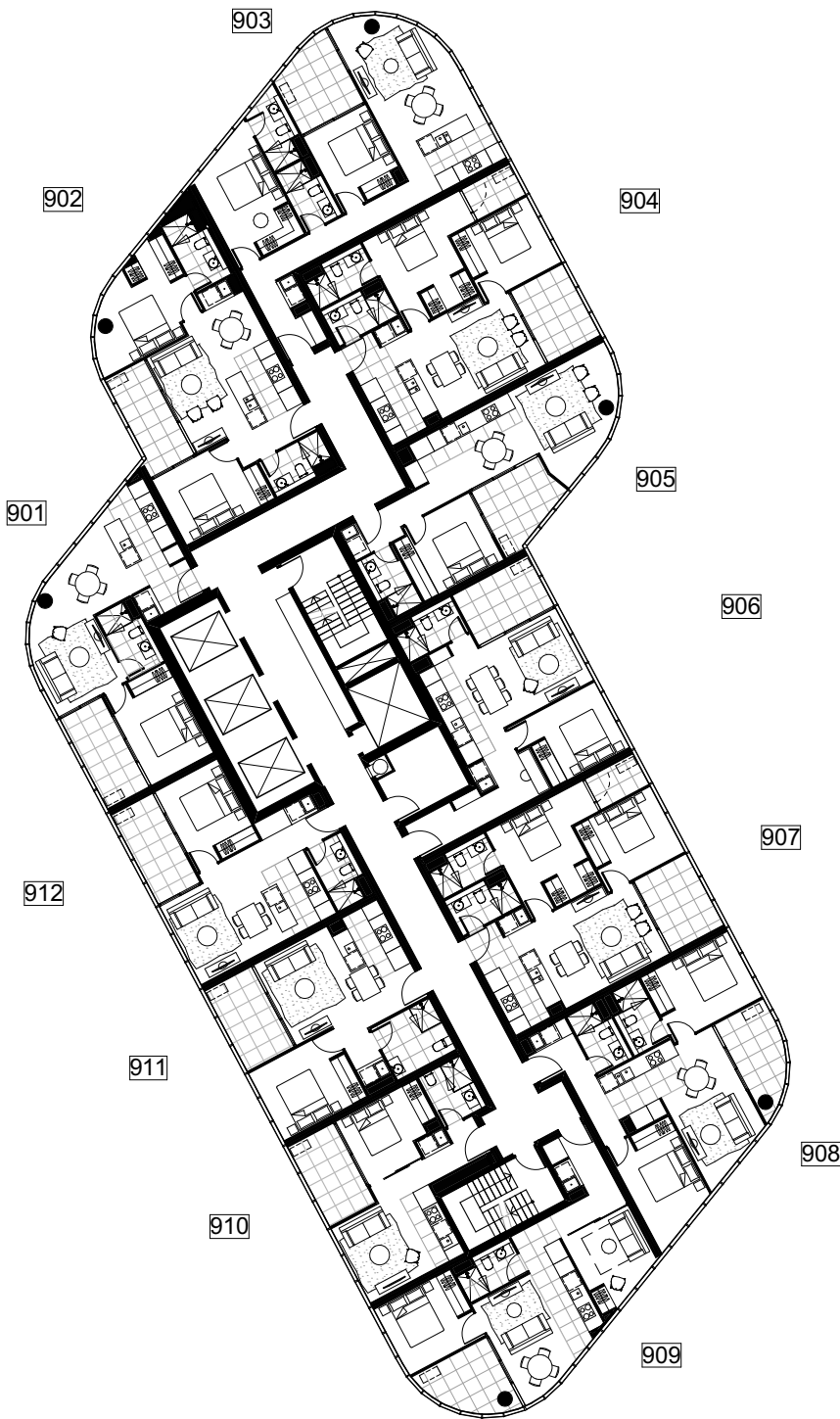
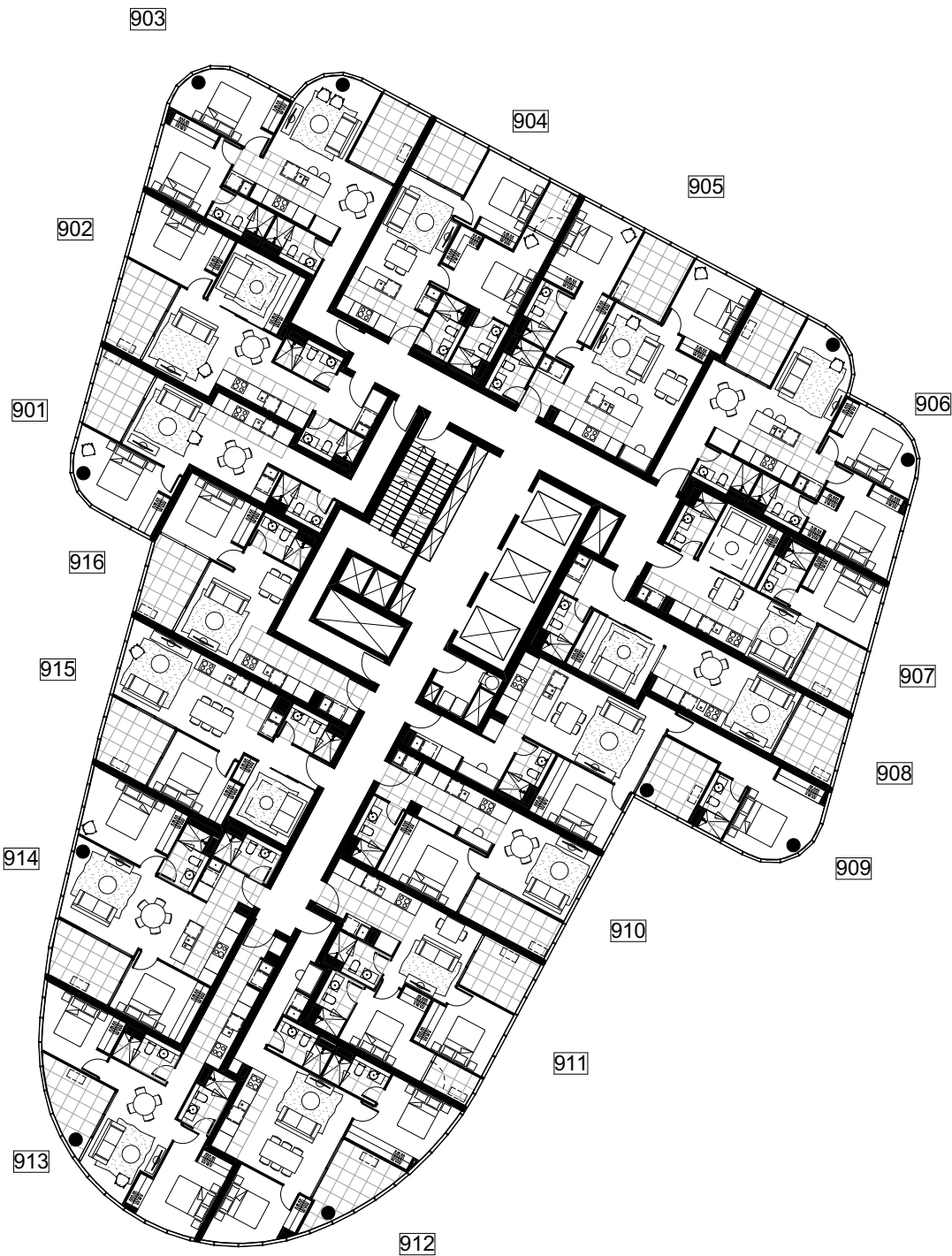

DRAFT NOTE: ALL LAYOUTS SUBJECT  
TO STRUCTURAL / SERVICES  
REQUIREMENTS

DWG NO	DWG TITLE	REVISION	DATE
MK ST2-1009	LEVEL 09 MKT FLOOR PLAN	REV. -	03.04.2018

**GEOCON**  
BUILDING CANBERRA

BIM Server: Bimserver9 - BIM Server 20/15065 Section 200 Canberra/15065 General STG2

PRINT DATE: 19.04.2018

Whilst we endeavour to ensure the contents of these plans are correct at the time of printing, the information they contain is to be used as a guide only. Furnishings and floor coverings are for illustrative purposes only, are not shown to scale nor included in the stated price (unless expressly included). The columns shown may vary in diameter throughout the Building. All areas are provided in accordance with the Method of Measurement for Residential Property provided by the Property Council of Australia. The plans were completed prior to the completion of final design, engineering and construction of the Building, therefore design, engineering, dimensions, fittings, finishes and specifications are subject to change without notice in accordance with the provisions of the Contract of Sale.

FENDER KATSALIDIS

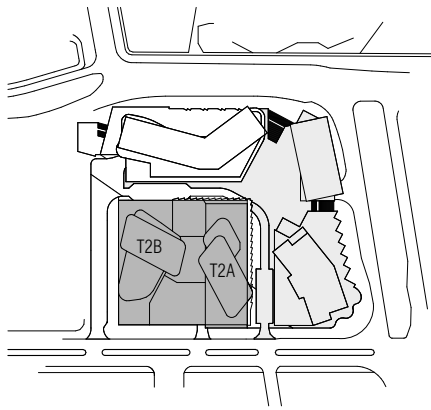

T2B

T2A

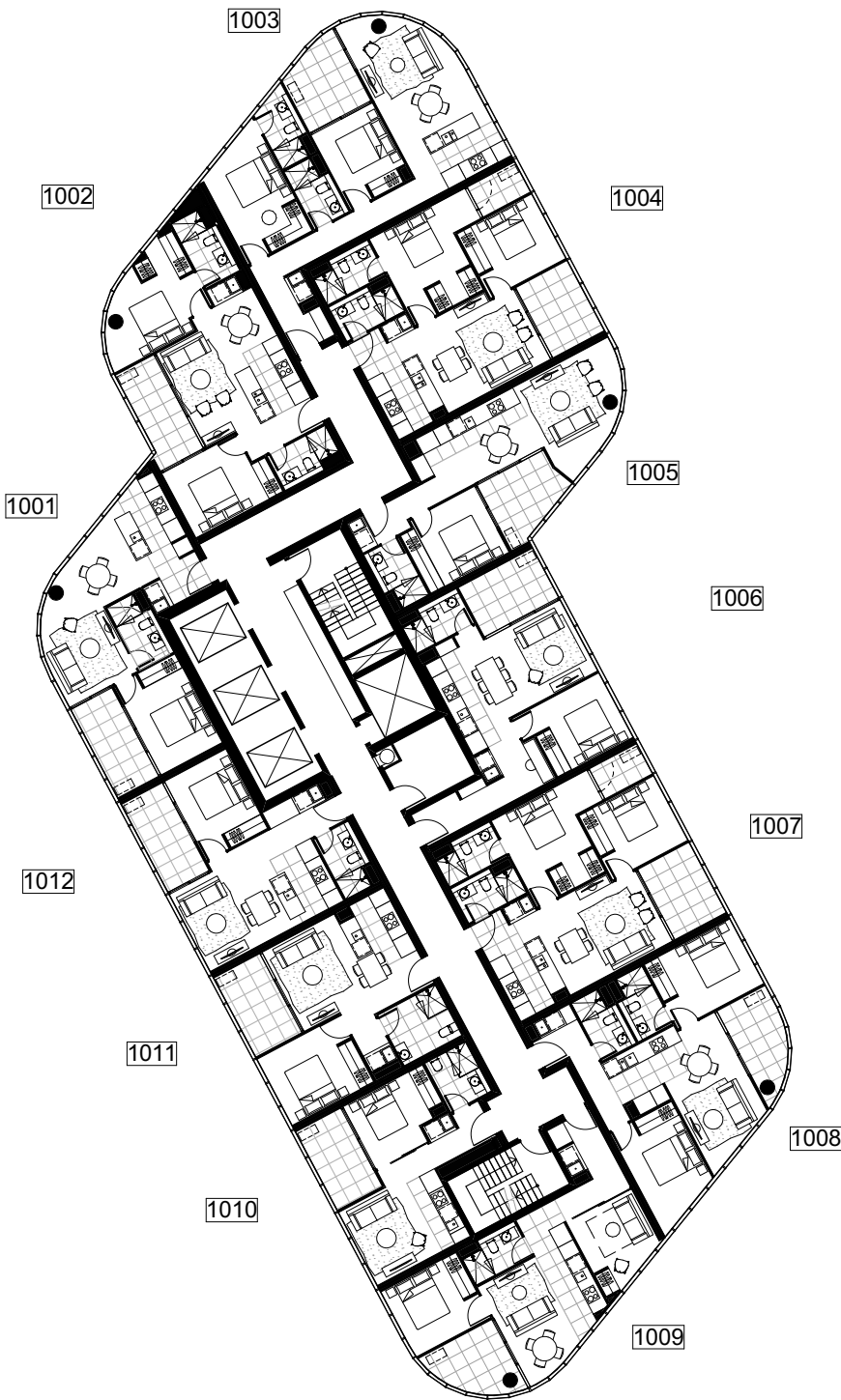
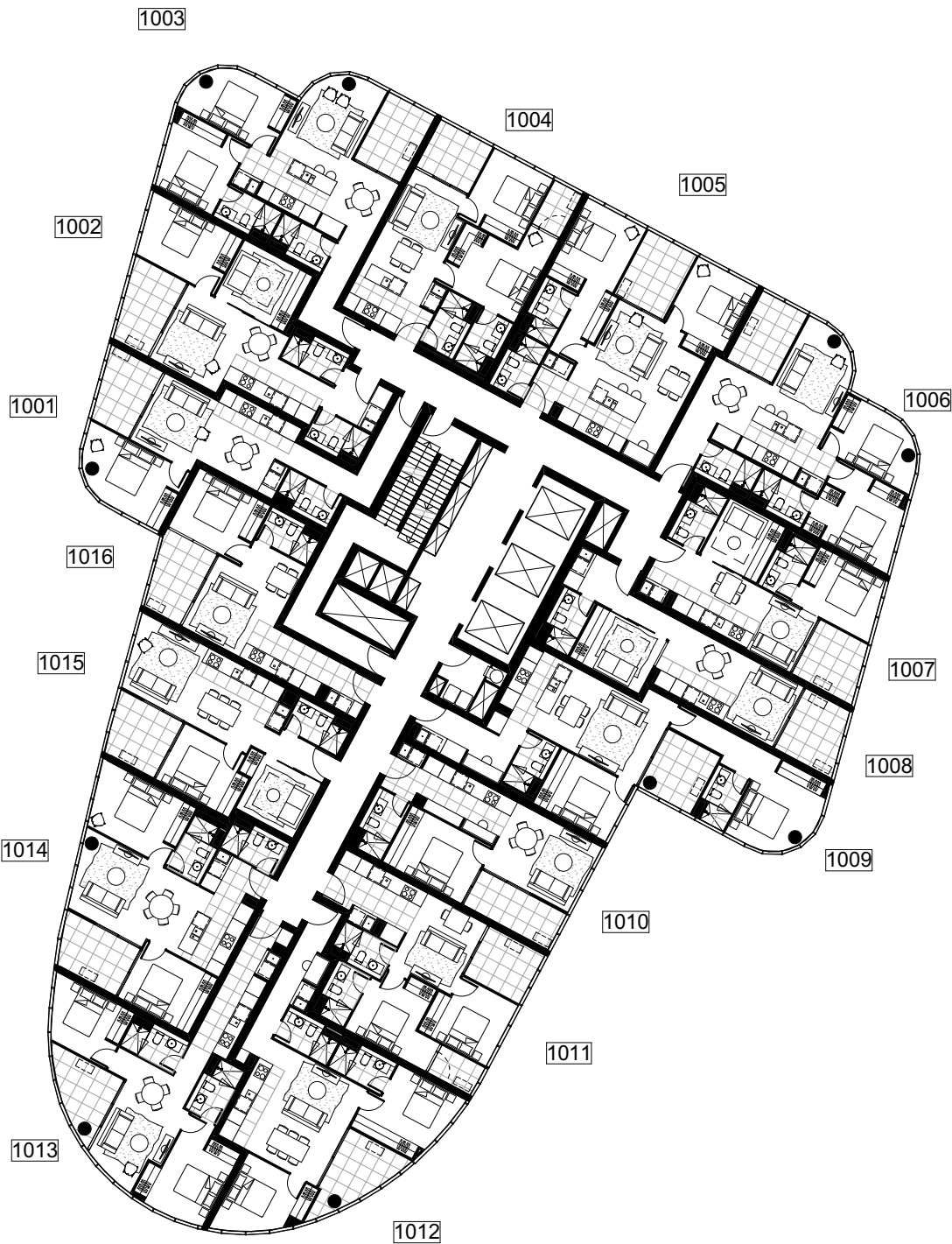

DRAFT NOTE: ALL LAYOUTS SUBJECT  
TO STRUCTURAL / SERVICES  
REQUIREMENTS

DWG NO	DWG TITLE	REVISION	DATE
MK ST2-1010	LEVEL 10 MKT FLOOR PLAN	REV. -	03.04.2018

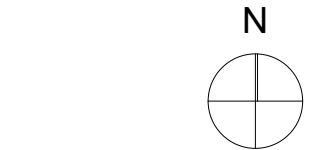



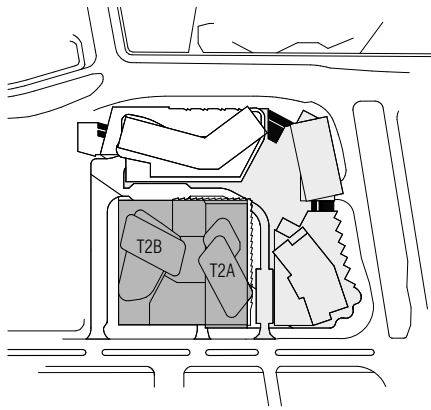

T2B

T2A

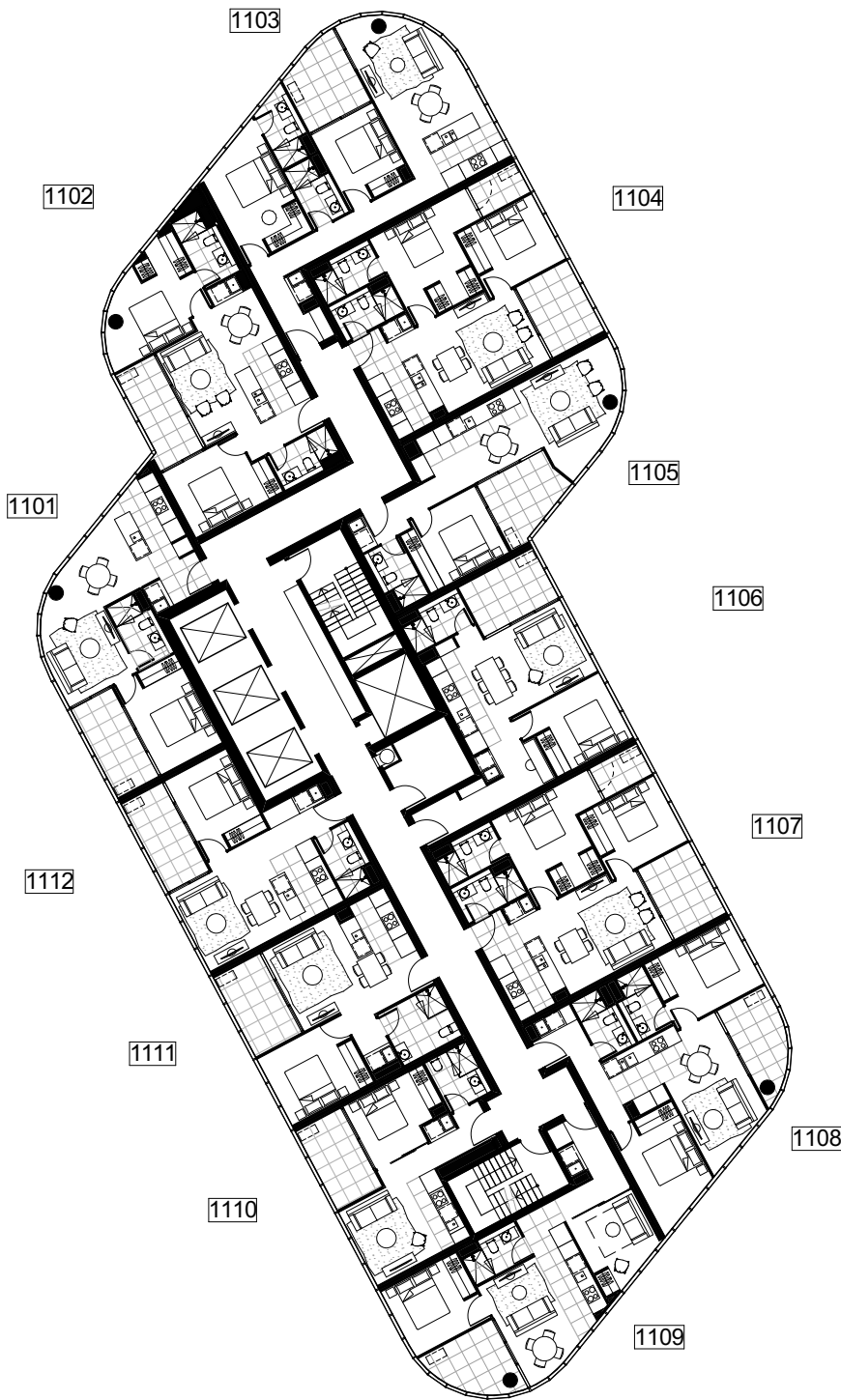
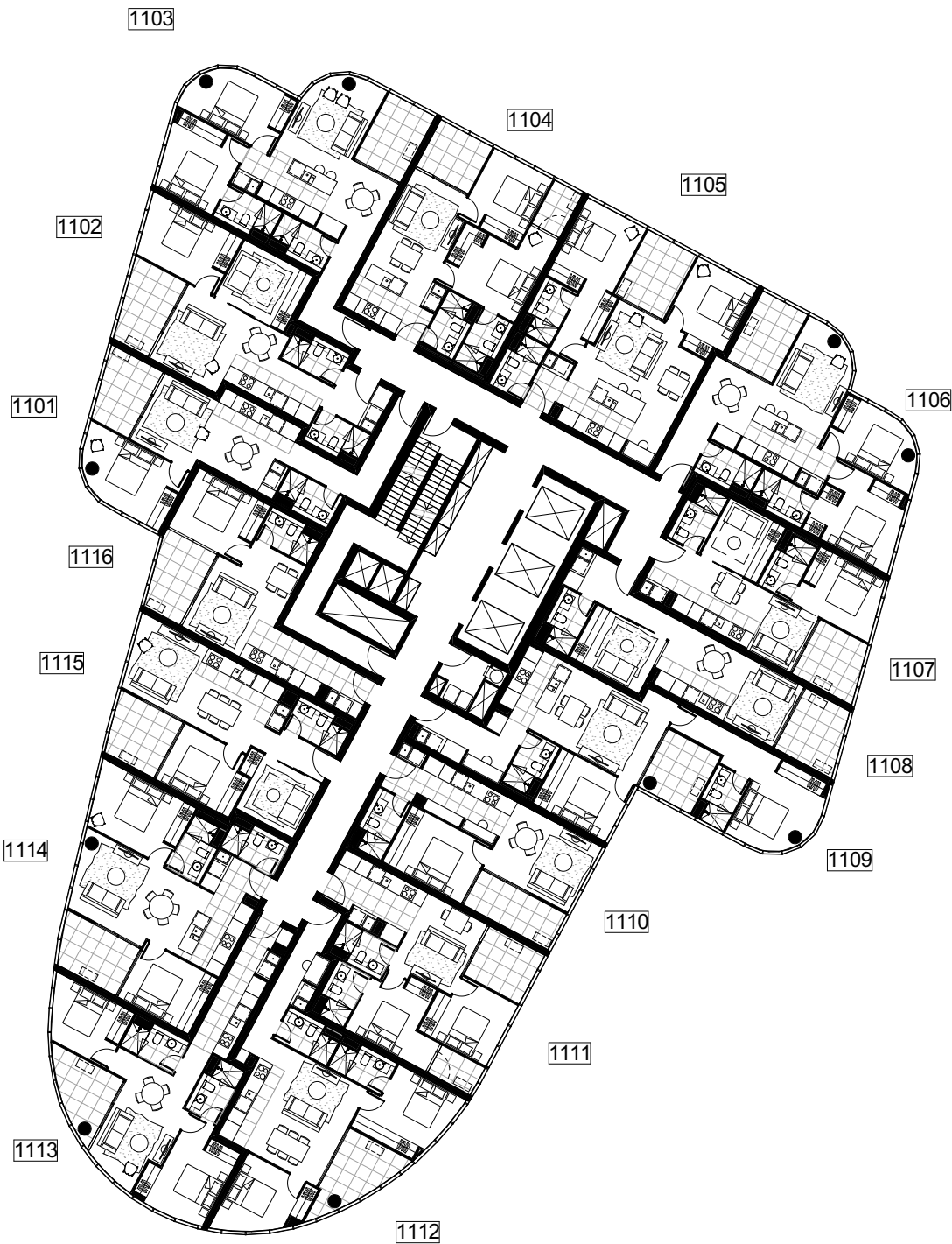

DRAFT NOTE: ALL LAYOUTS SUBJECT  
TO STRUCTURAL / SERVICES  
REQUIREMENTS

DWG NO	DWG TITLE	REVISION	DATE
MK ST2-1011	LEVEL 11 MKT FLOOR PLAN	REV. -	03.04.2018

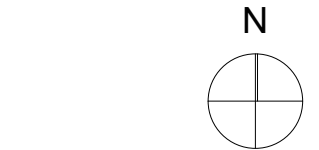

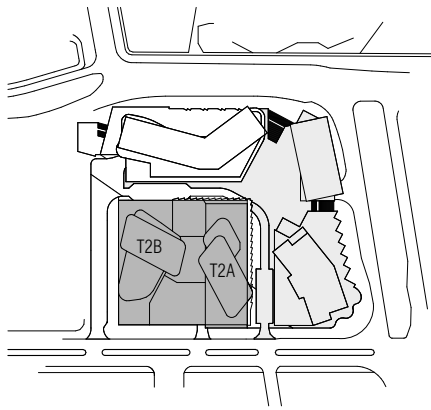

T2B

T2A

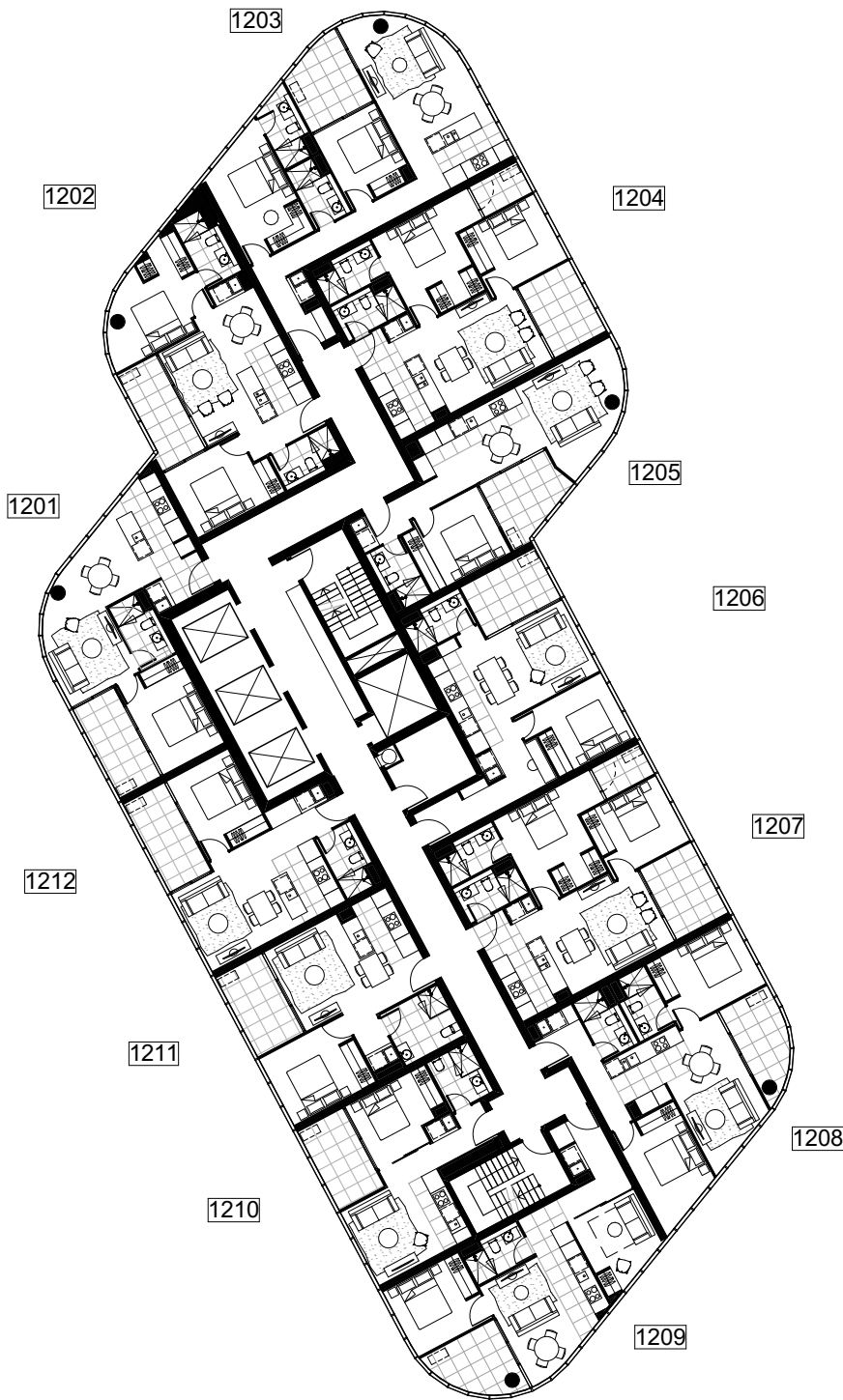
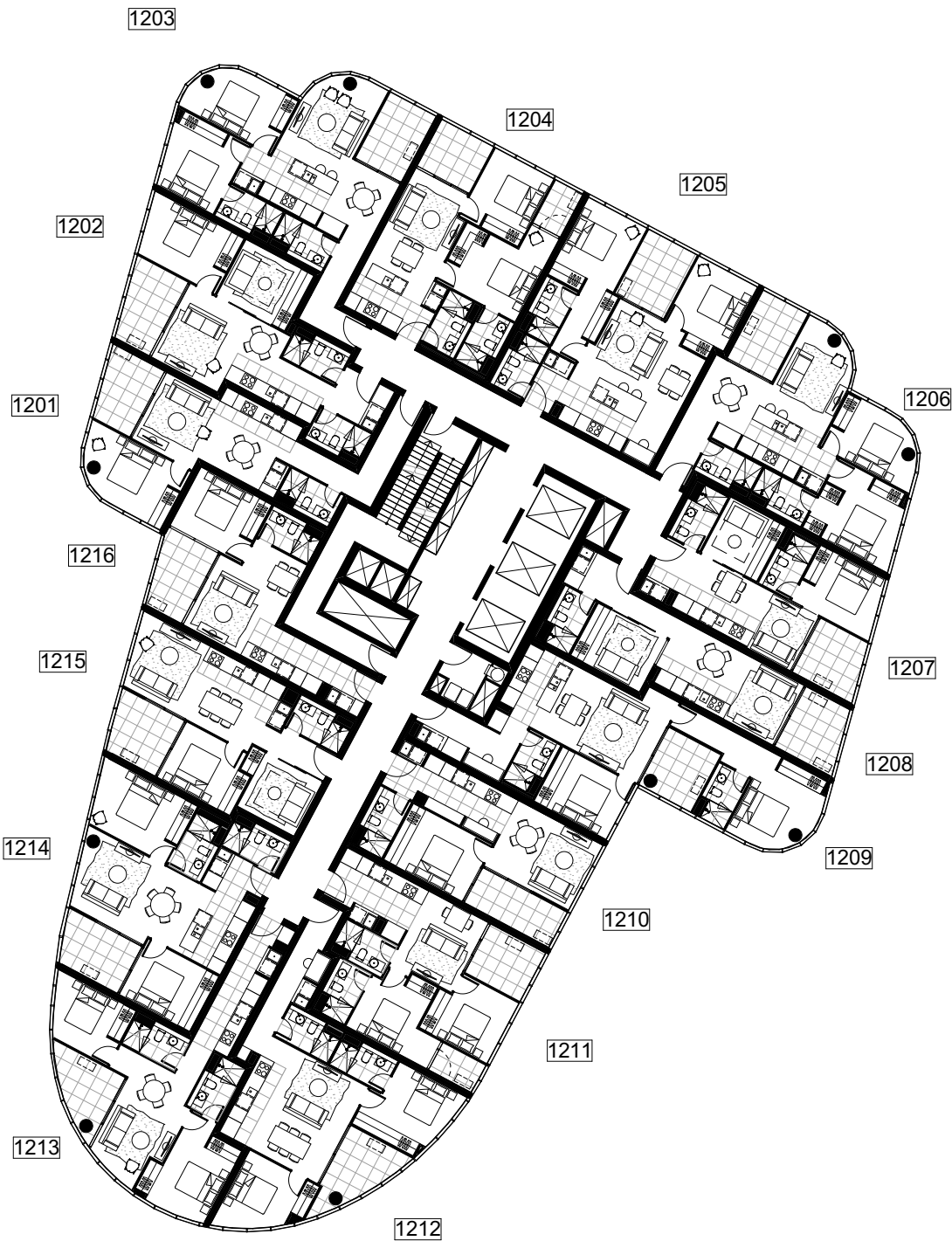

DRAFT NOTE: ALL LAYOUTS SUBJECT  
TO STRUCTURAL / SERVICES  
REQUIREMENTS

DWG NO	DWG TITLE	REVISION	DATE
MK ST2-1012	LEVEL 12 MKT FLOOR PLAN	REV. -	03.04.2018

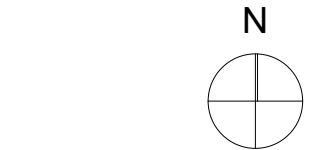



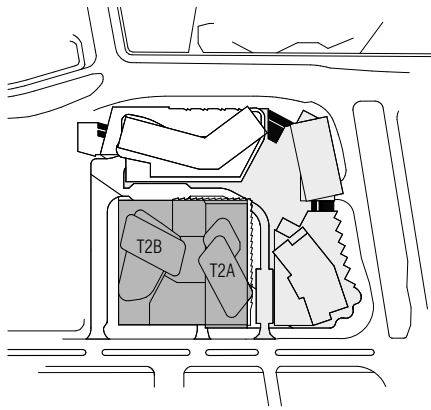

T2B

T2A

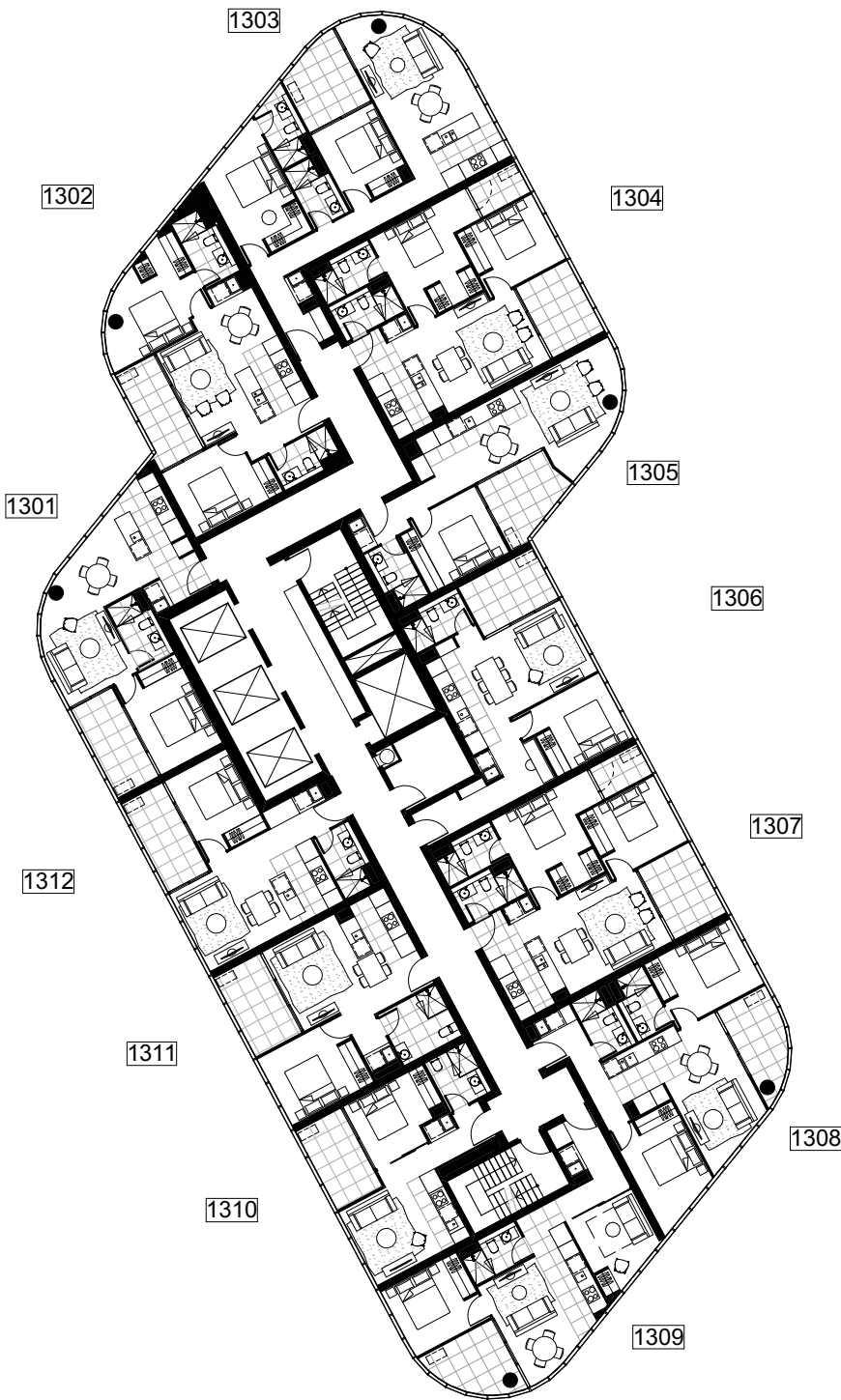
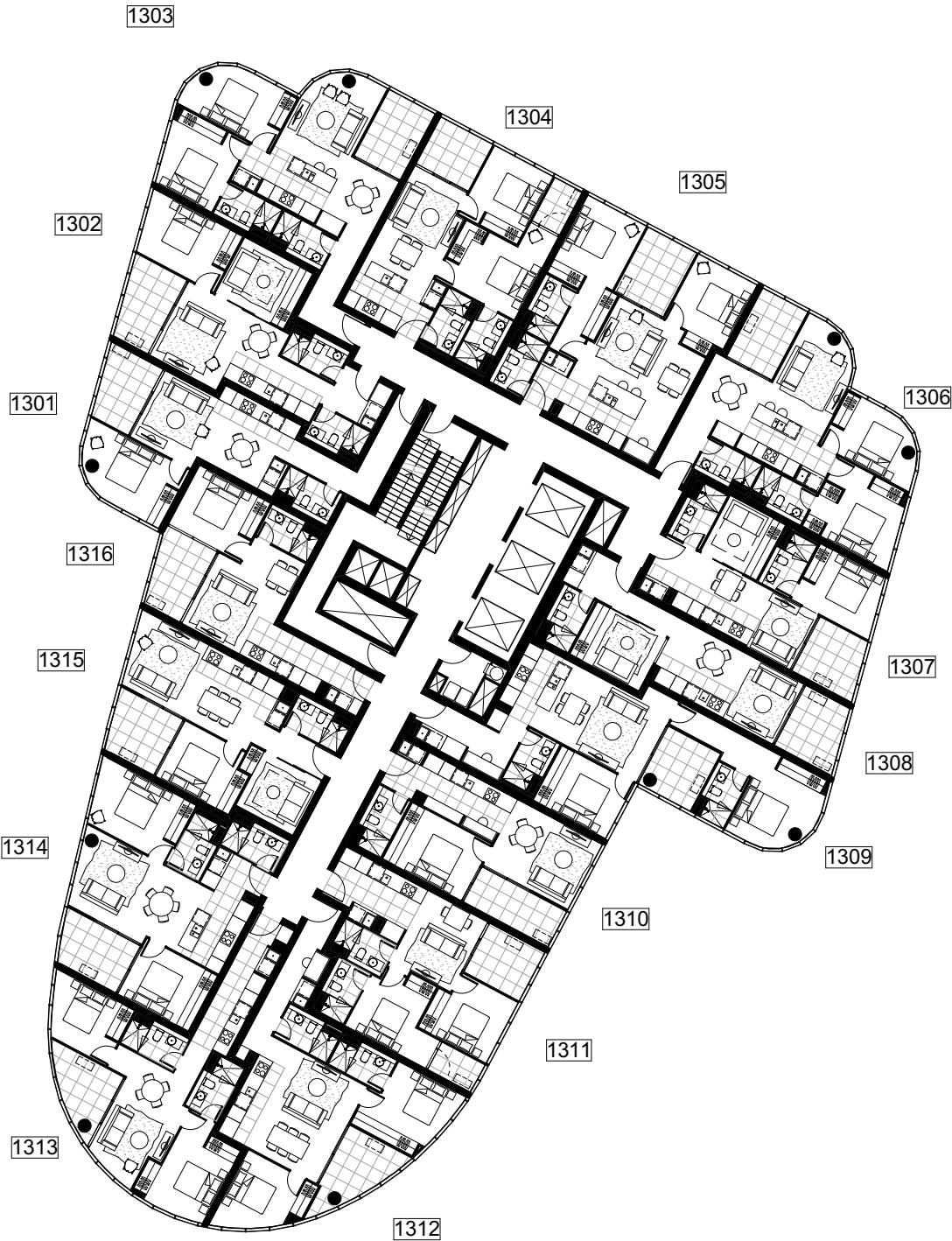

DRAFT NOTE: ALL LAYOUTS SUBJECT  
TO STRUCTURAL / SERVICES  
REQUIREMENTS

DWG NO	DWG TITLE	REVISION	DATE
MK ST2-1013	LEVEL 13 MKT FLOOR PLAN	REV. -	03.04.2018

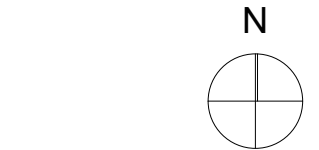

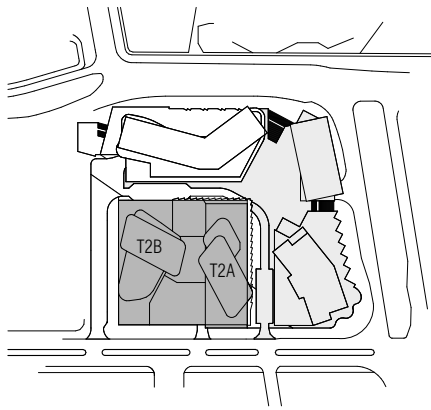

T2B

T2A

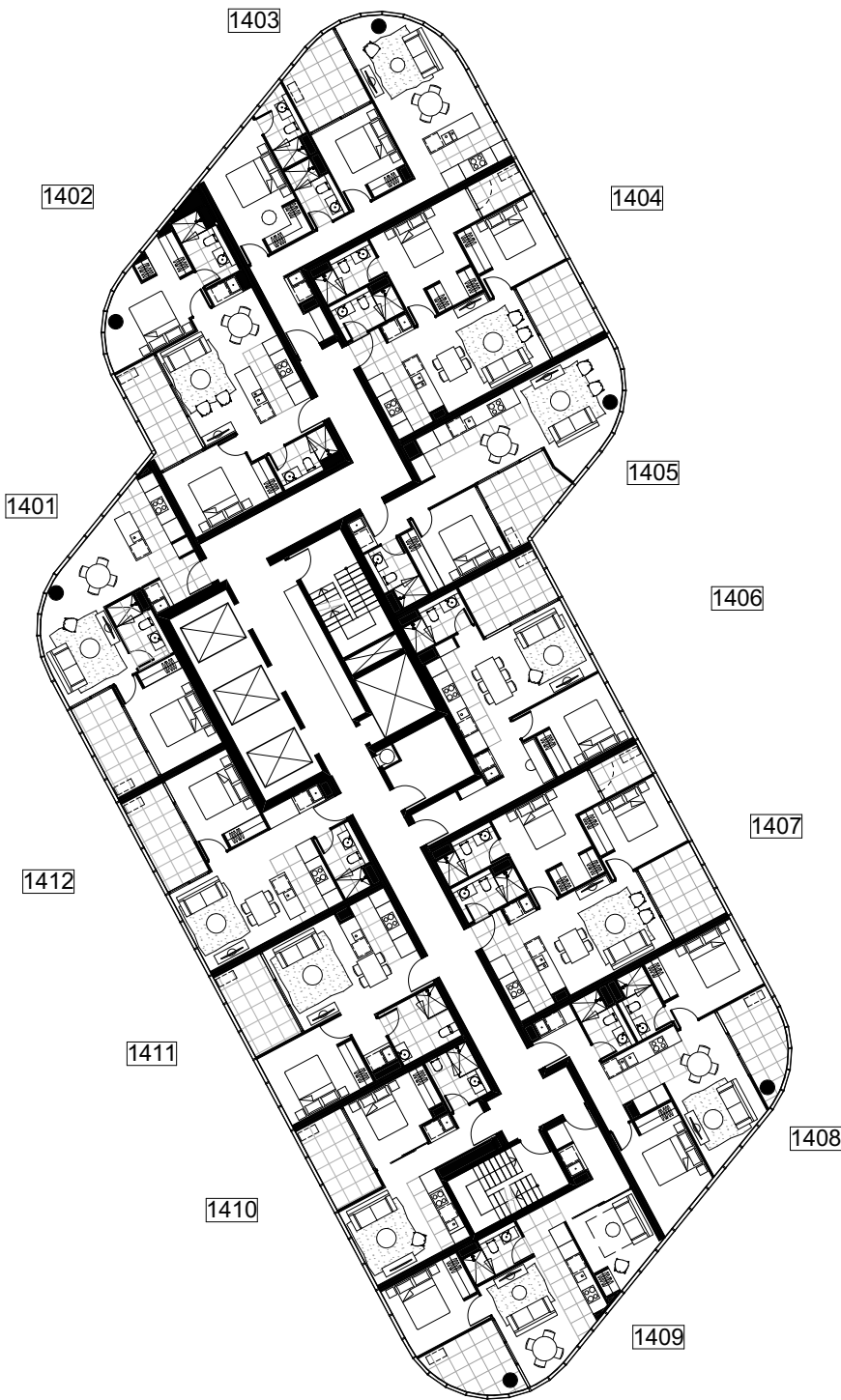
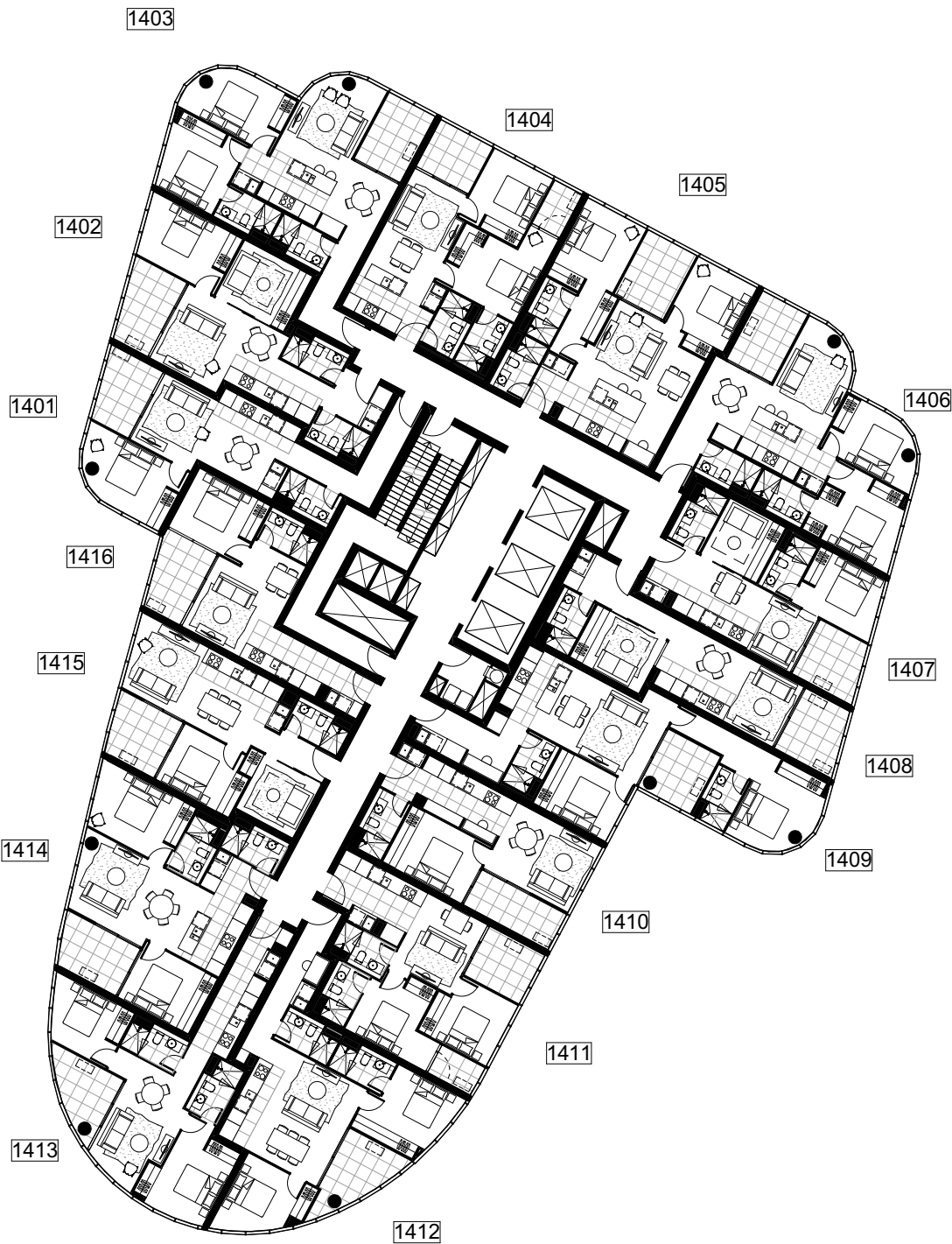

DRAFT NOTE: ALL LAYOUTS SUBJECT  
TO STRUCTURAL / SERVICES  
REQUIREMENTS

DWG NO	DWG TITLE	REVISION	DATE
MK ST2-1014	LEVEL 14 MKT FLOOR PLAN	REV. -	03.04.2018

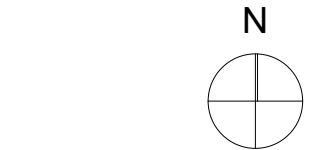



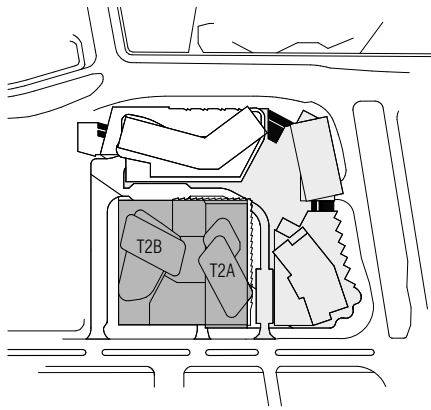

T2B

T2A

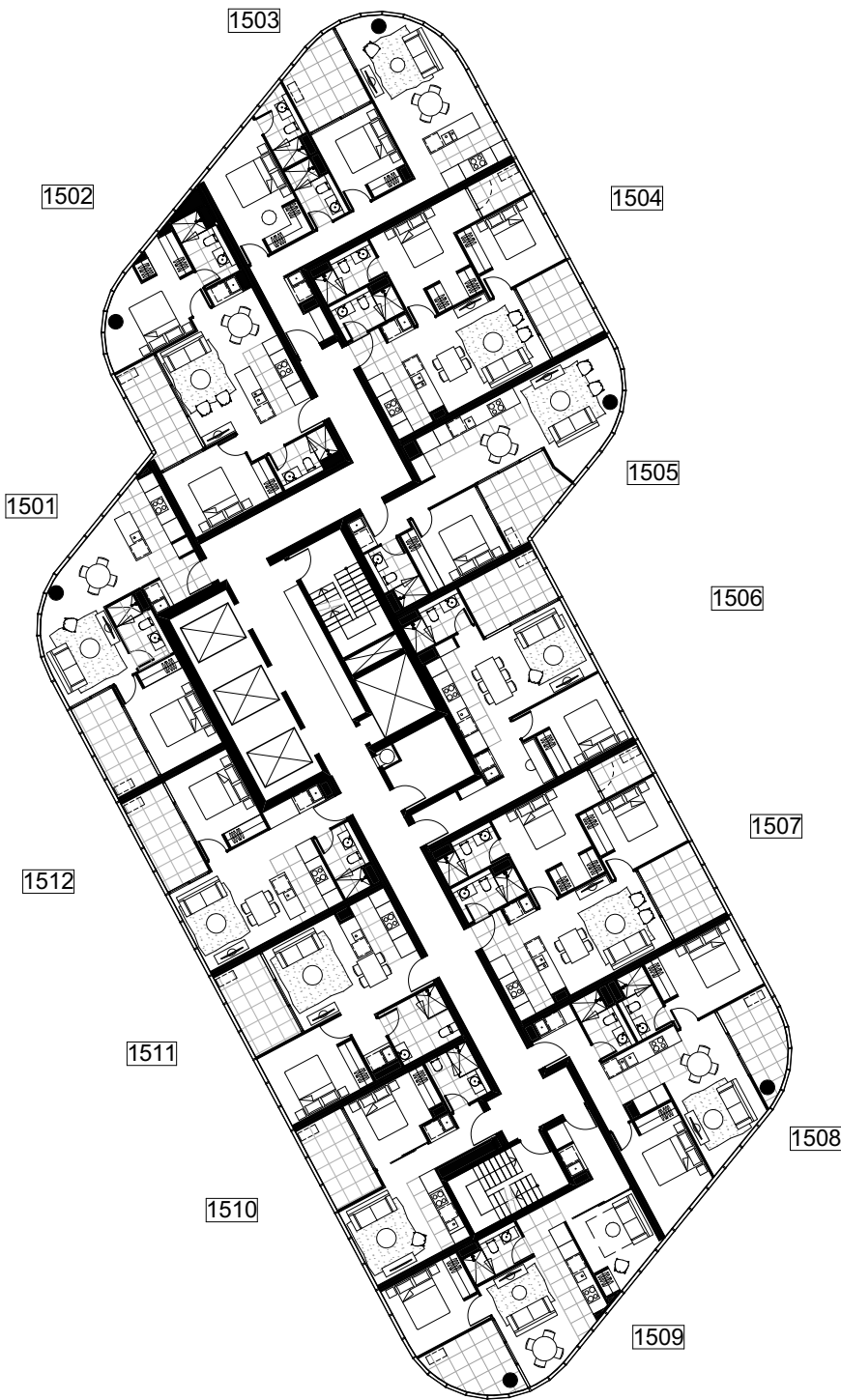
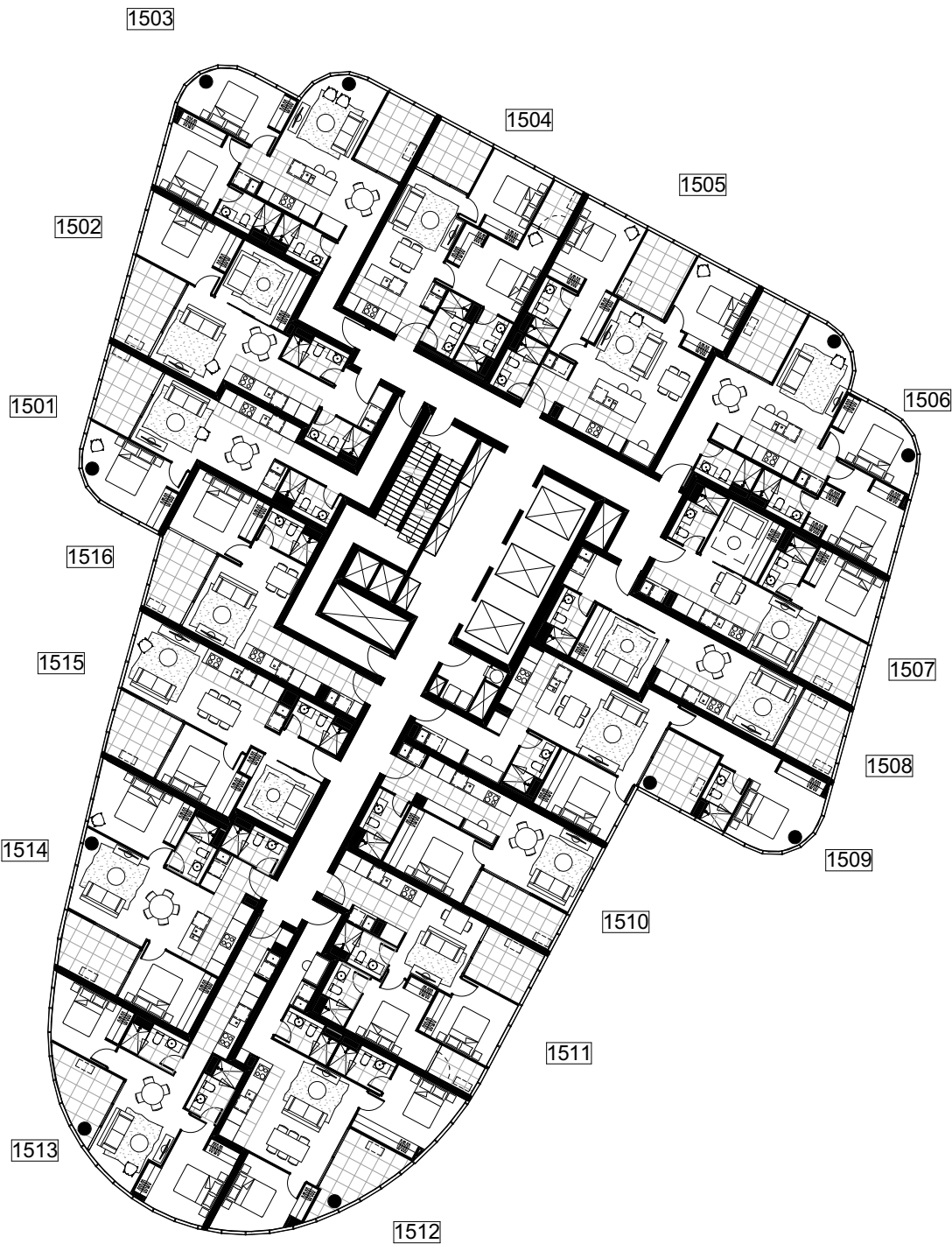

DRAFT NOTE: ALL LAYOUTS SUBJECT  
TO STRUCTURAL / SERVICES  
REQUIREMENTS

DWG NO	DWG TITLE	REVISION	DATE
MK ST2-1015	LEVEL 15 MKT FLOOR PLAN	REV. -	03.04.2018

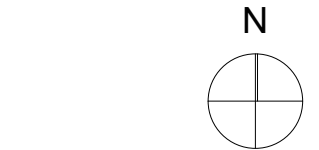

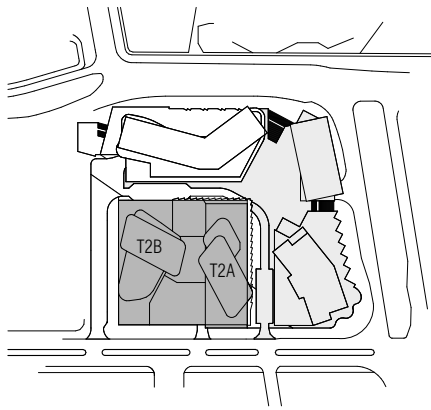

T2B

T2A

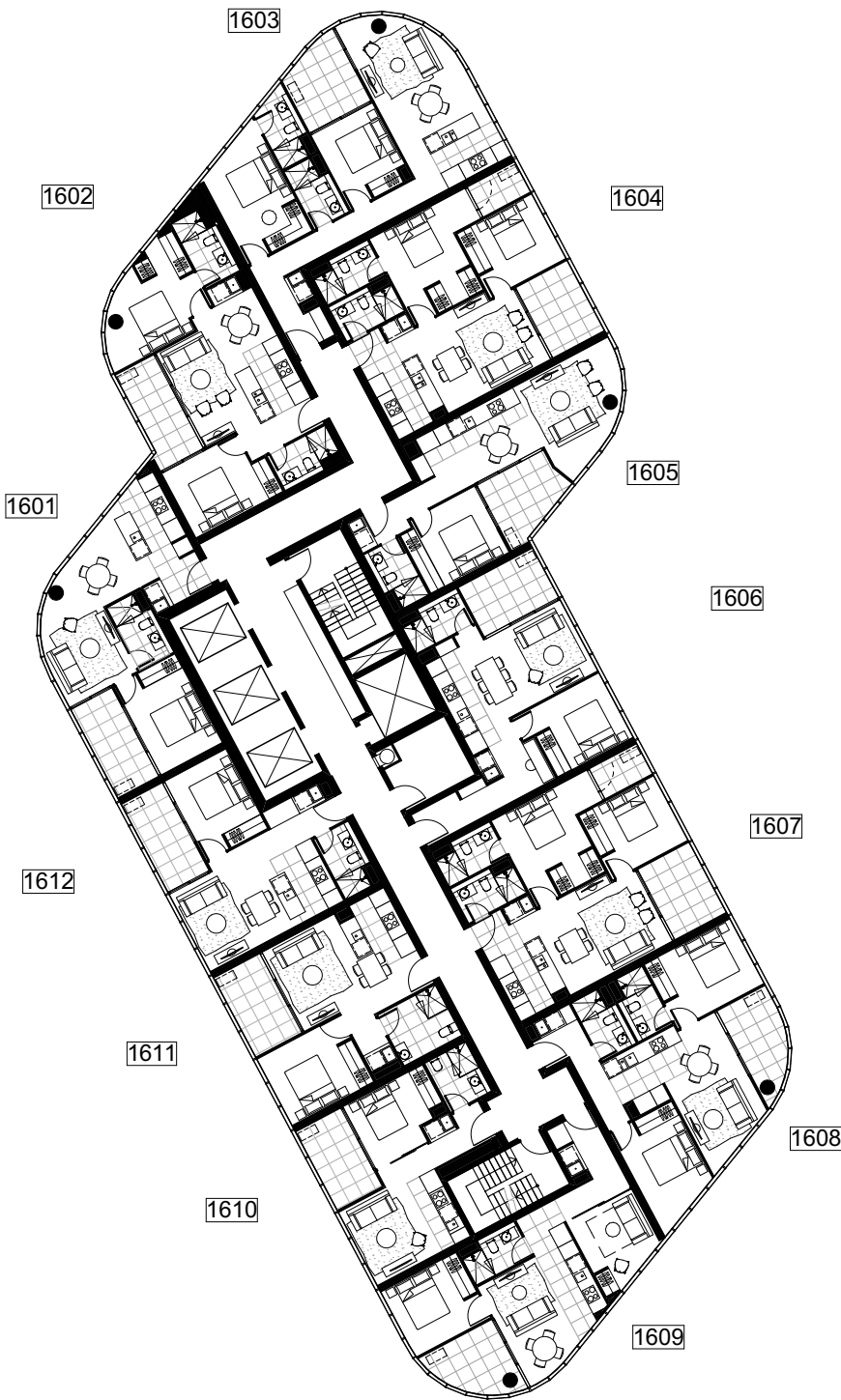
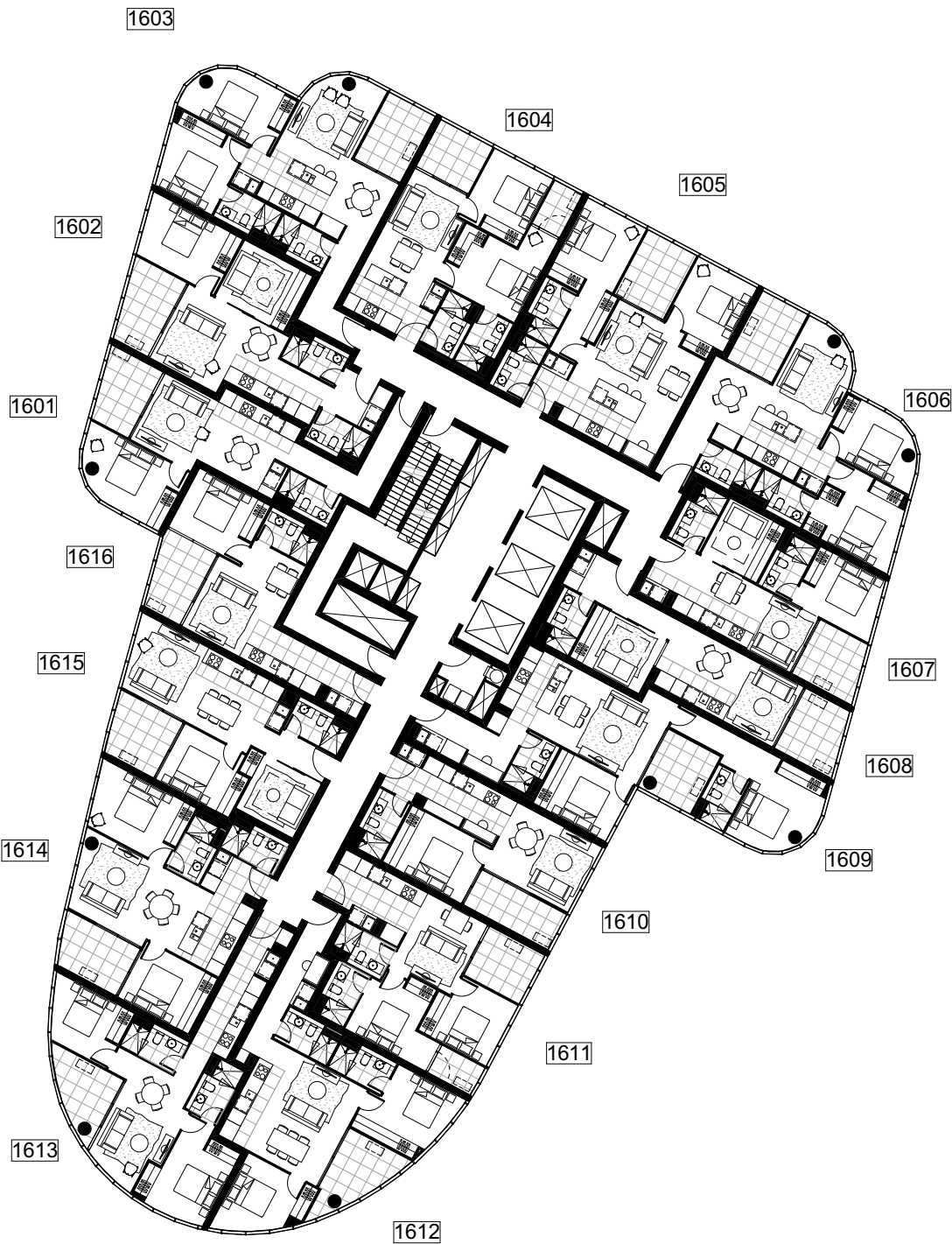

DRAFT NOTE: ALL LAYOUTS SUBJECT  
TO STRUCTURAL / SERVICES  
REQUIREMENTS

DWG NO	DWG TITLE	REVISION	DATE
MK ST2-1016	LEVEL 16 MKT FLOOR PLAN	REV. -	03.04.2018

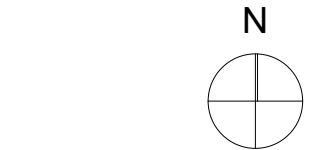



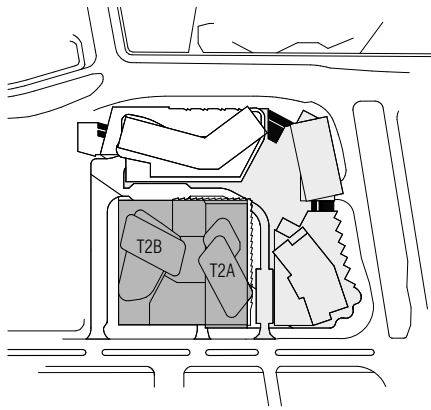

T2B

T2A

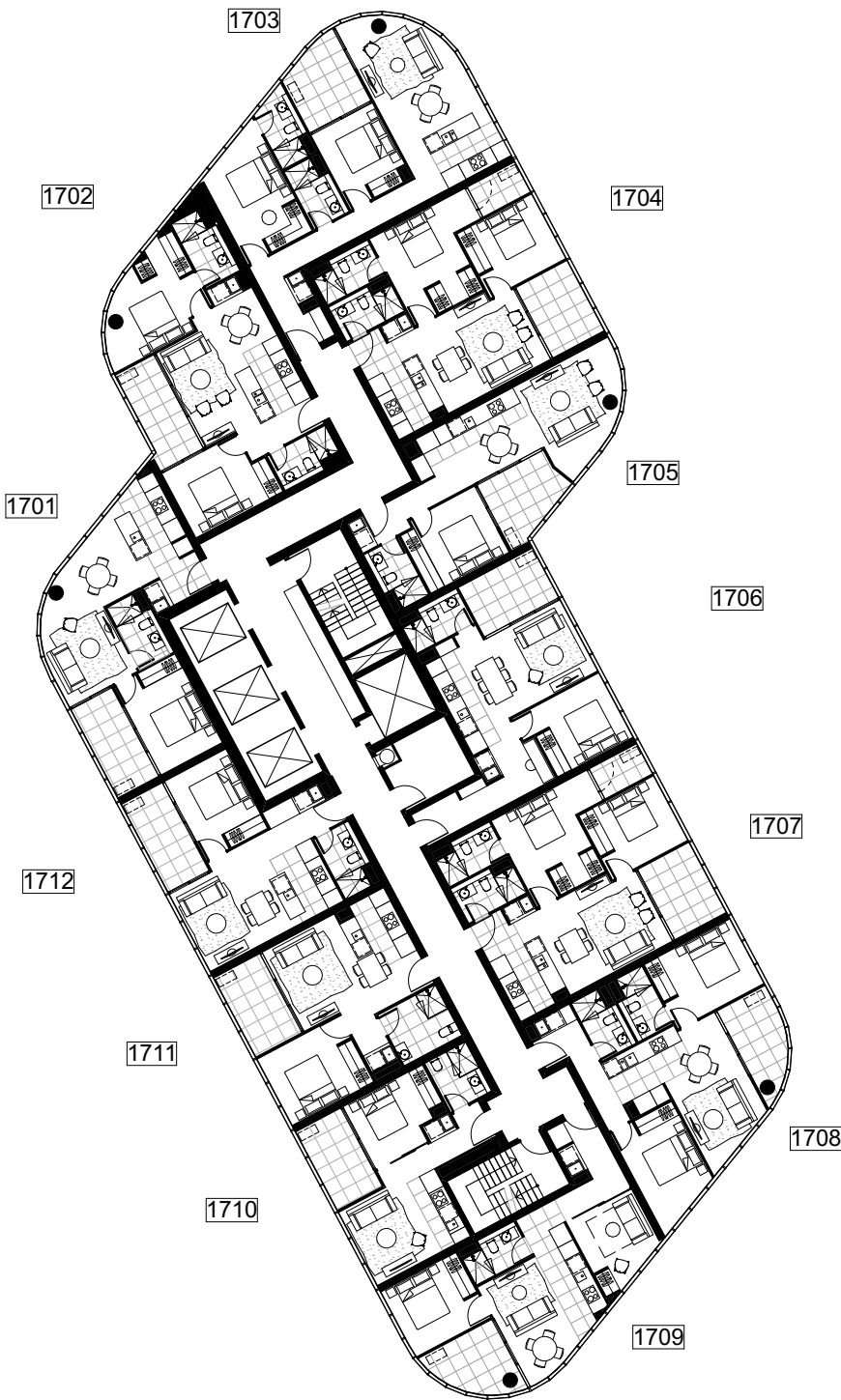
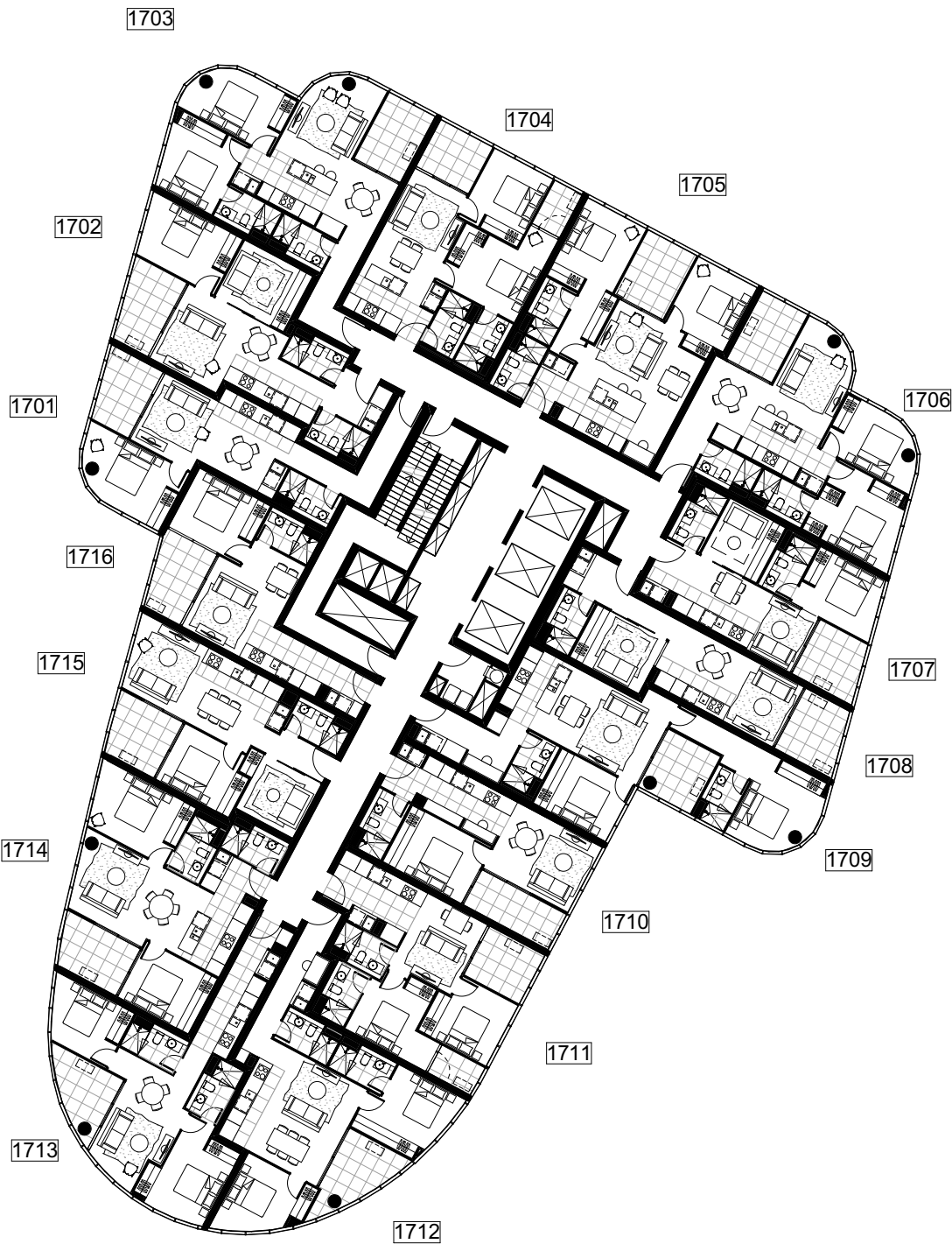

DRAFT NOTE: ALL LAYOUTS SUBJECT  
TO STRUCTURAL / SERVICES  
REQUIREMENTS

DWG NO	DWG TITLE	REVISION	DATE
MK ST2-1017	LEVEL 17 MKT FLOOR PLAN	REV. -	03.04.2018

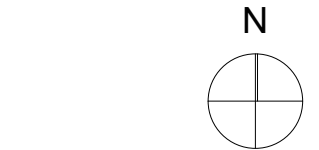

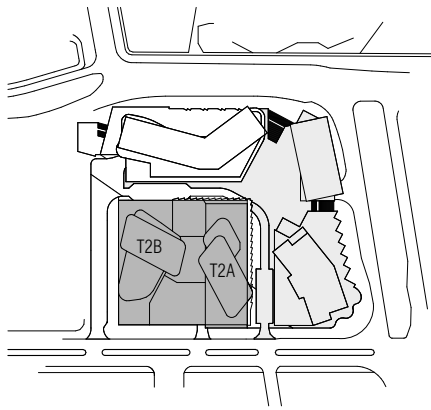

T2B

T2A

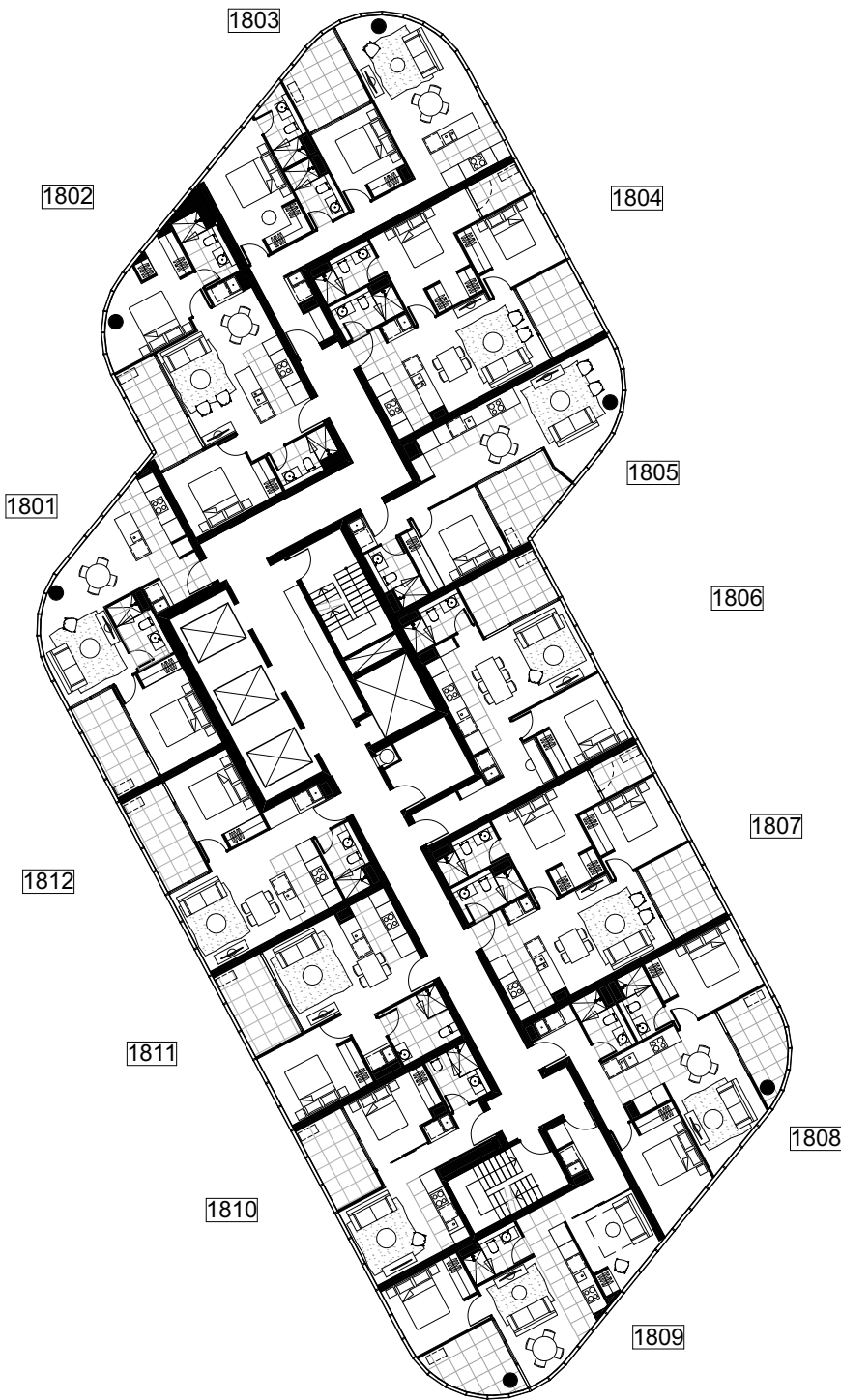
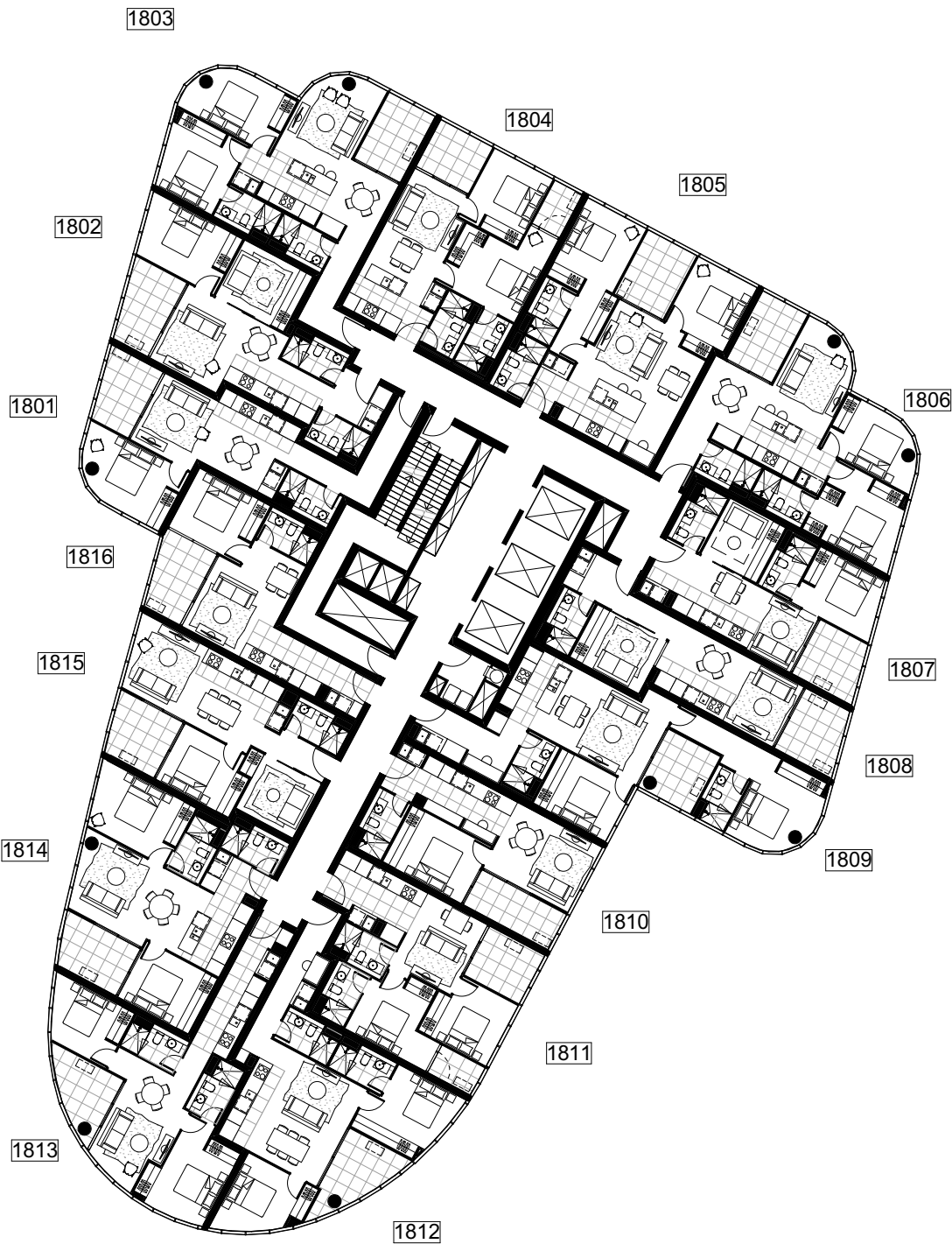

DRAFT NOTE: ALL LAYOUTS SUBJECT  
TO STRUCTURAL / SERVICES  
REQUIREMENTS

DWG NO	DWG TITLE	REVISION	DATE
MK ST2-1018	LEVEL 18 MKT FLOOR PLAN	REV. -	03.04.2018

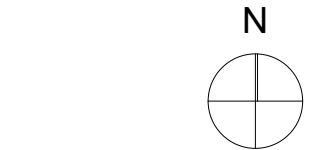



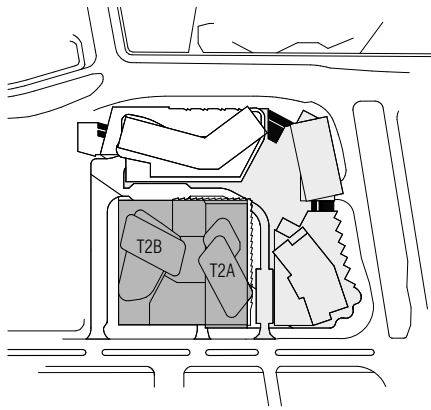

T2B

T2A

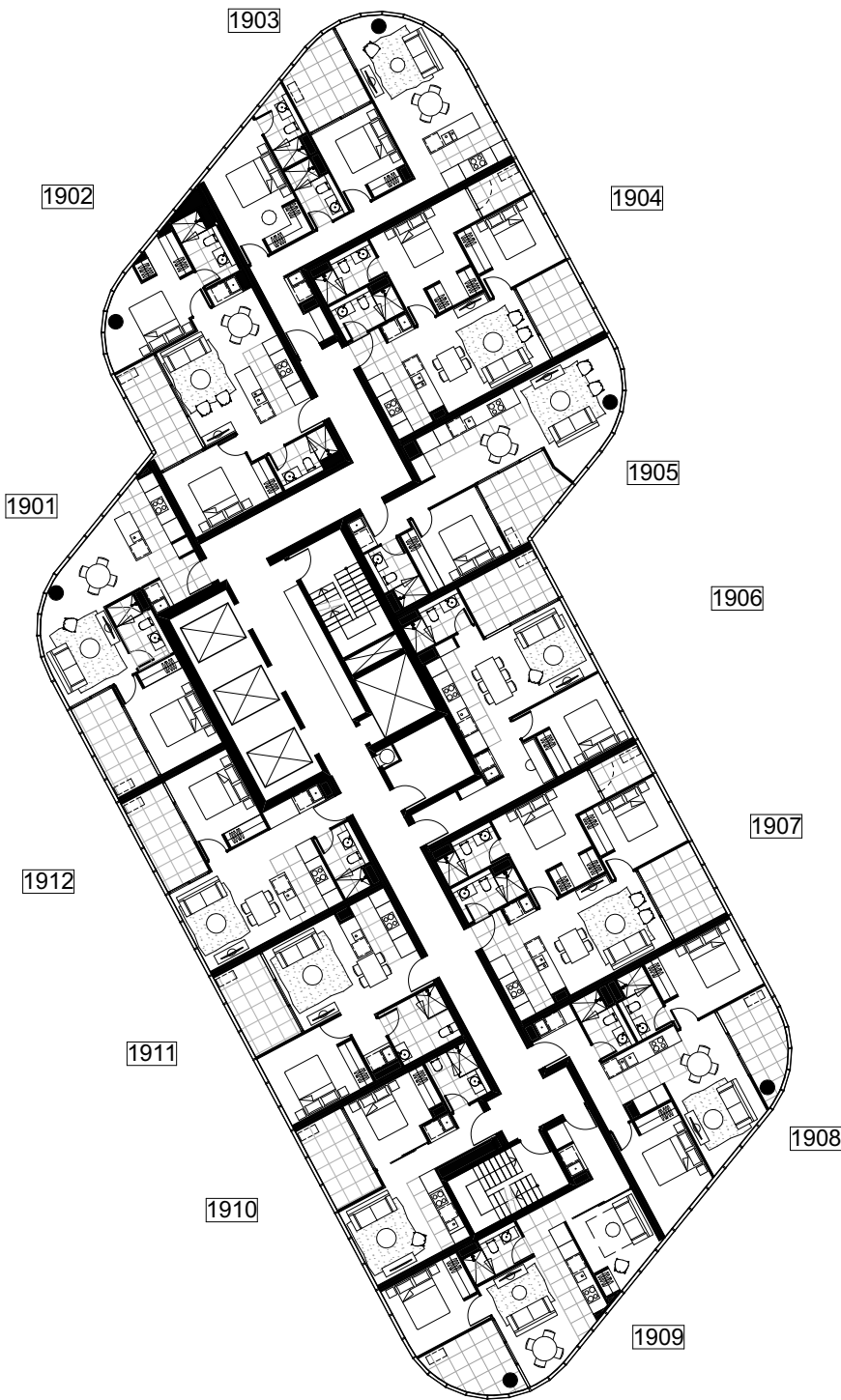
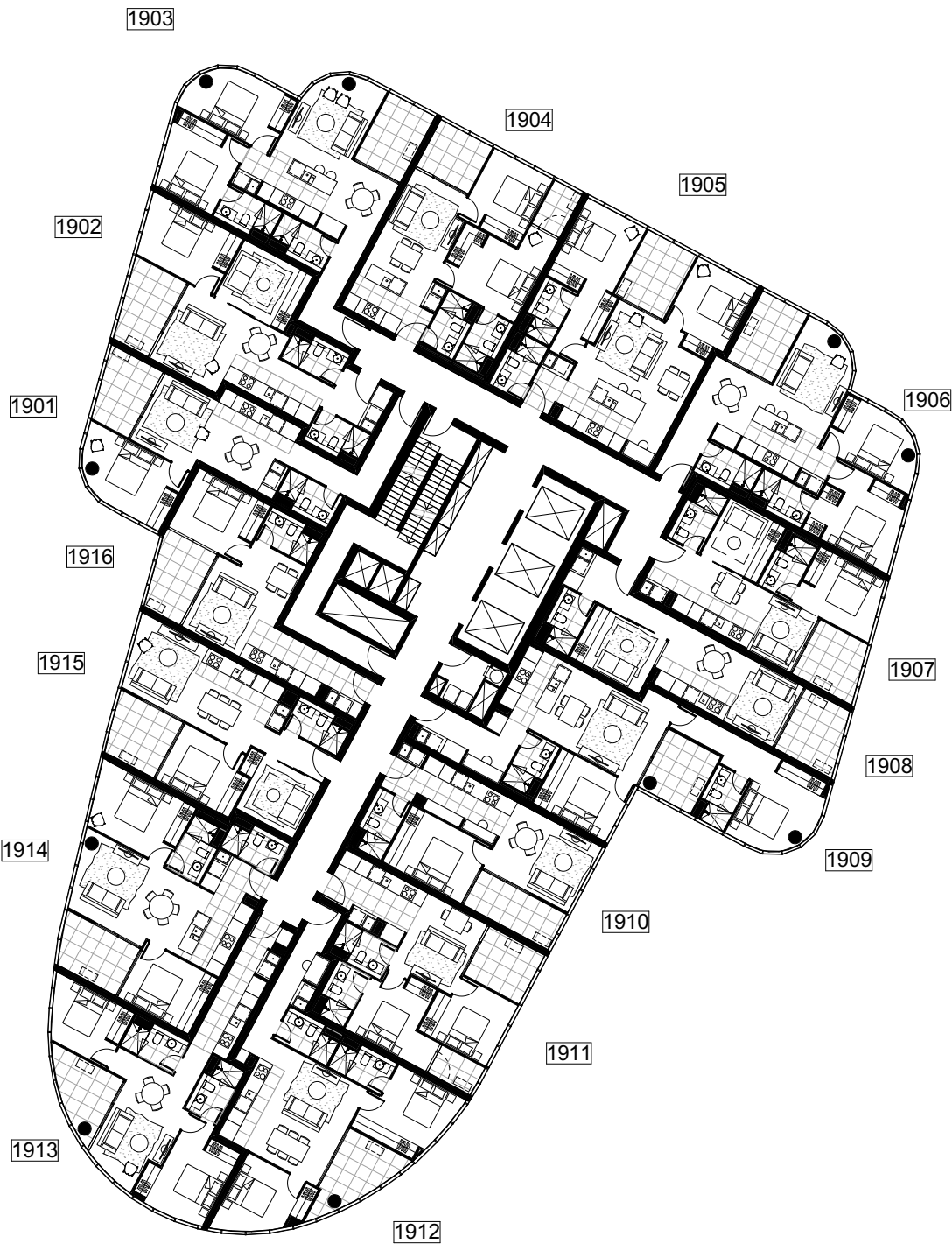

DRAFT NOTE: ALL LAYOUTS SUBJECT  
TO STRUCTURAL / SERVICES  
REQUIREMENTS

DWG NO	DWG TITLE	REVISION	DATE
MK ST2-1019	LEVEL 19 MKT FLOOR PLAN	REV. -	03.04.2018

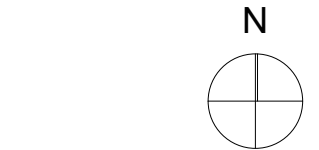

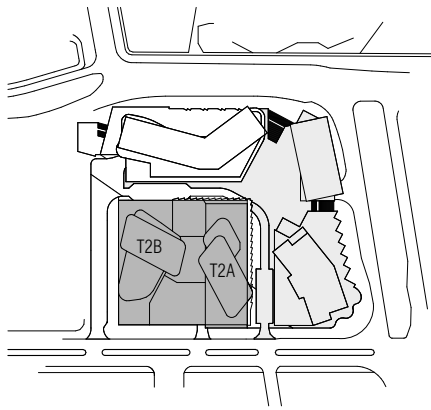

T2B

T2A

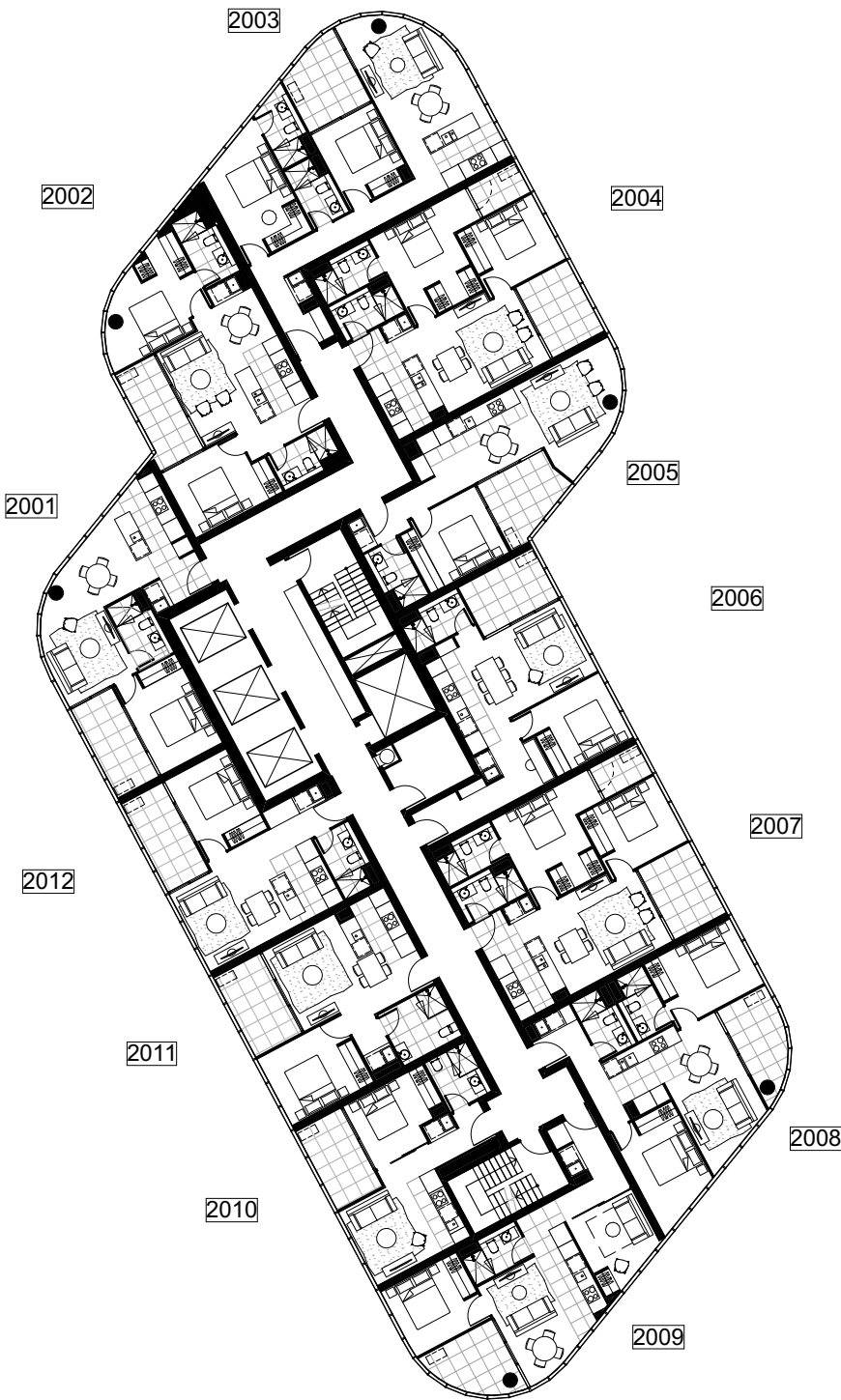
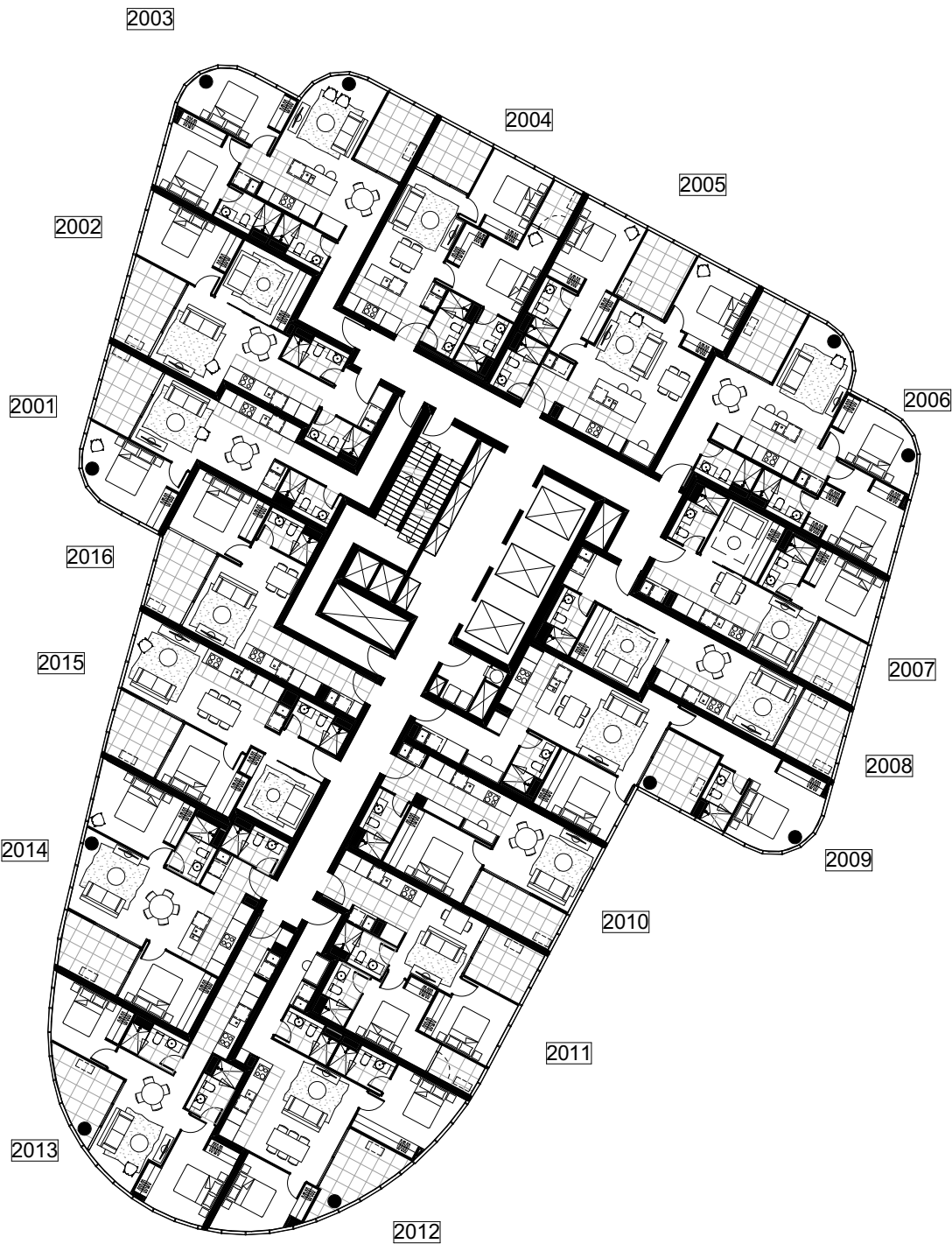

DRAFT NOTE: ALL LAYOUTS SUBJECT  
TO STRUCTURAL / SERVICES  
REQUIREMENTS

DWG NO	DWG TITLE	REVISION	DATE
MK ST2-1020	LEVEL 20 MKT FLOOR PLAN	REV. -	03.04.2018

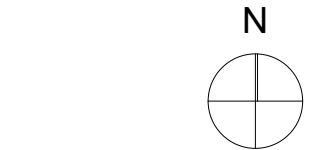



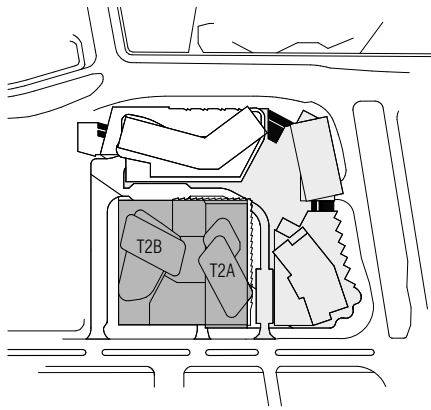

T2B

T2A

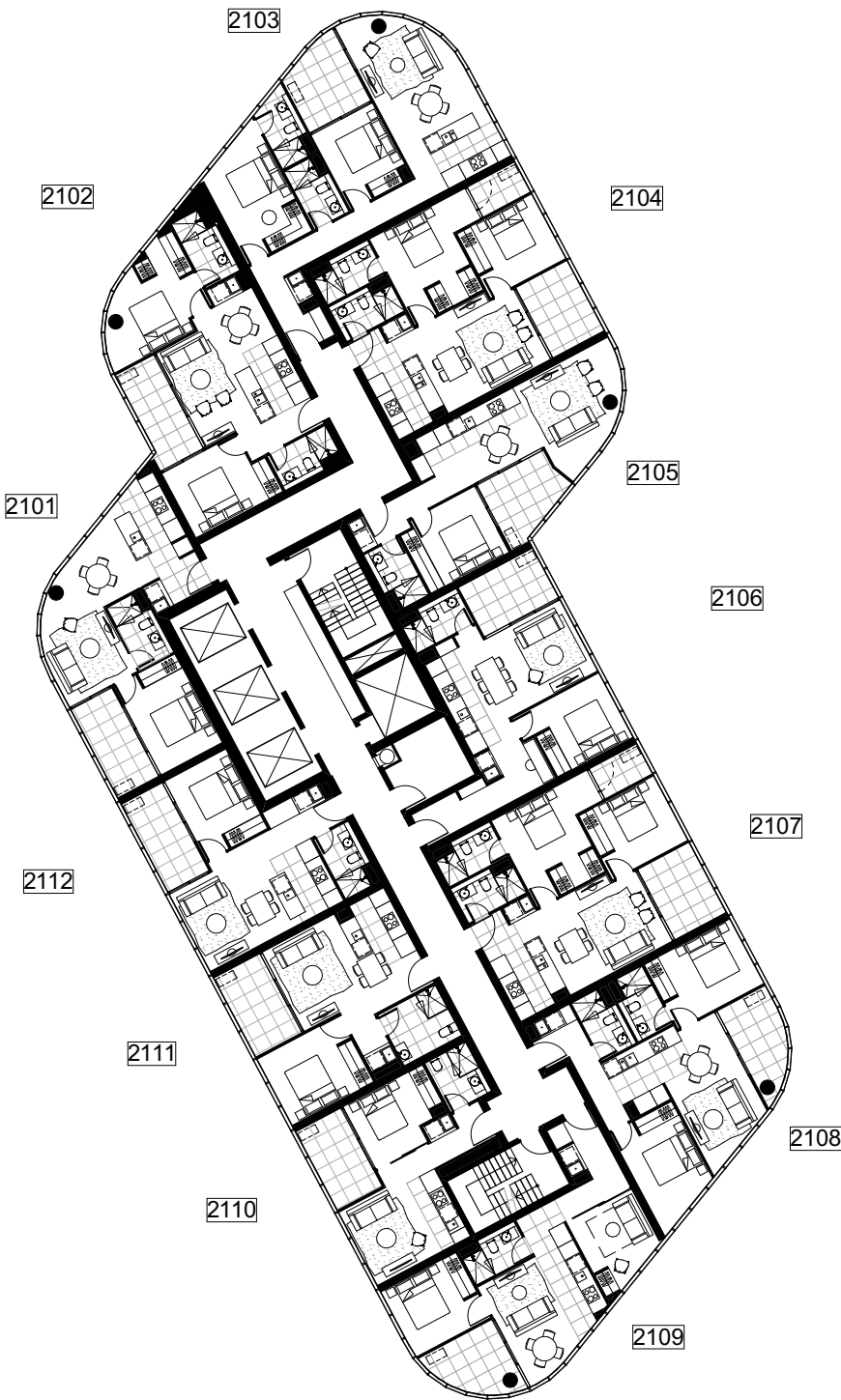
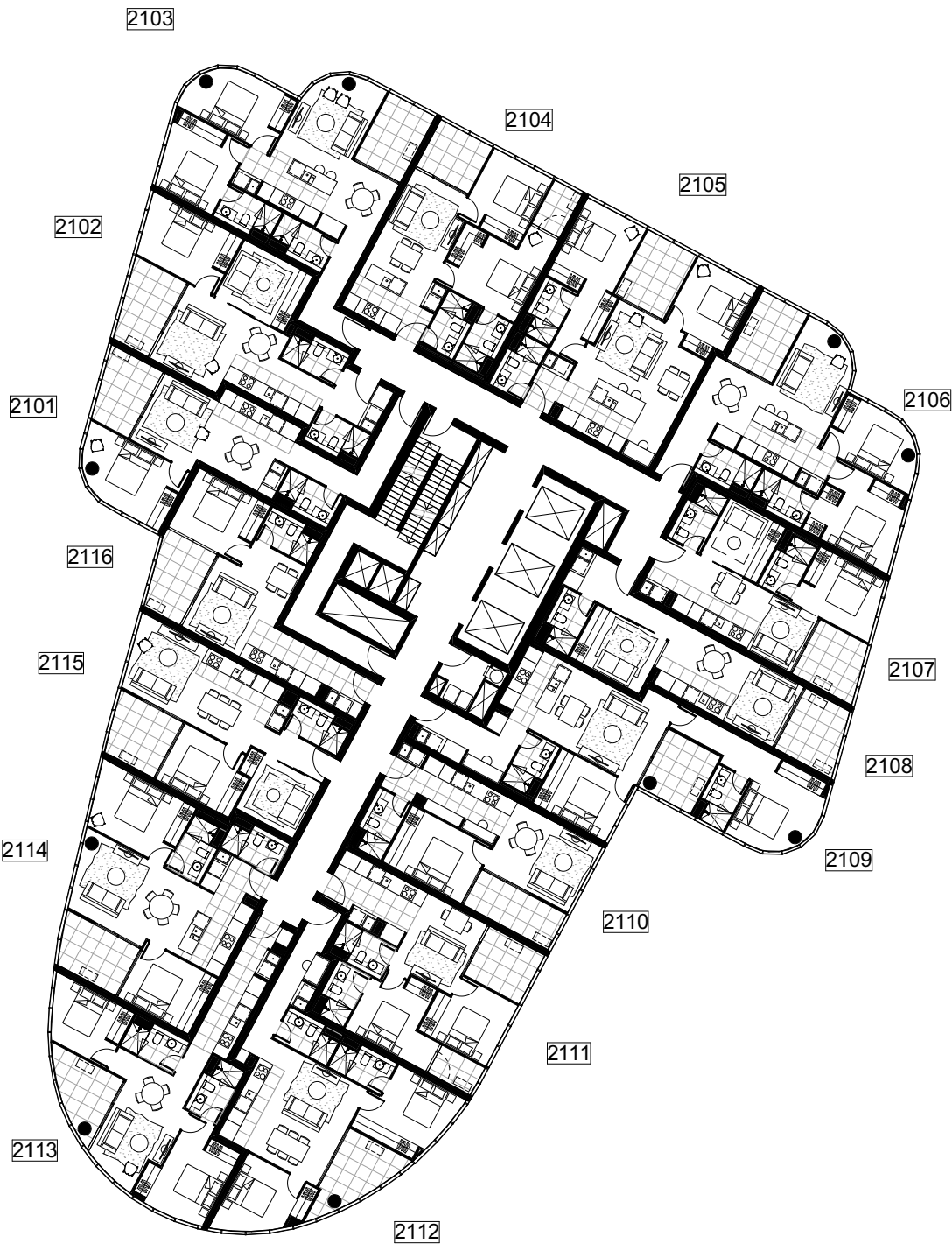

DRAFT NOTE: ALL LAYOUTS SUBJECT  
TO STRUCTURAL / SERVICES  
REQUIREMENTS

DWG NO	DWG TITLE	REVISION	DATE
MK ST2-1021	LEVEL 21 MKT FLOOR PLAN	REV. -	03.04.2018

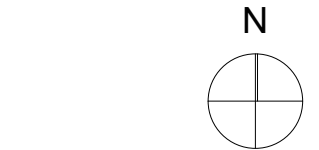

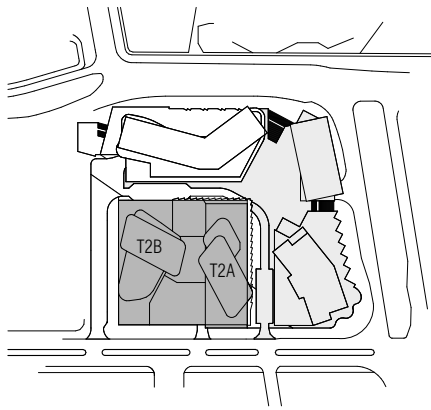

T2B

T2A

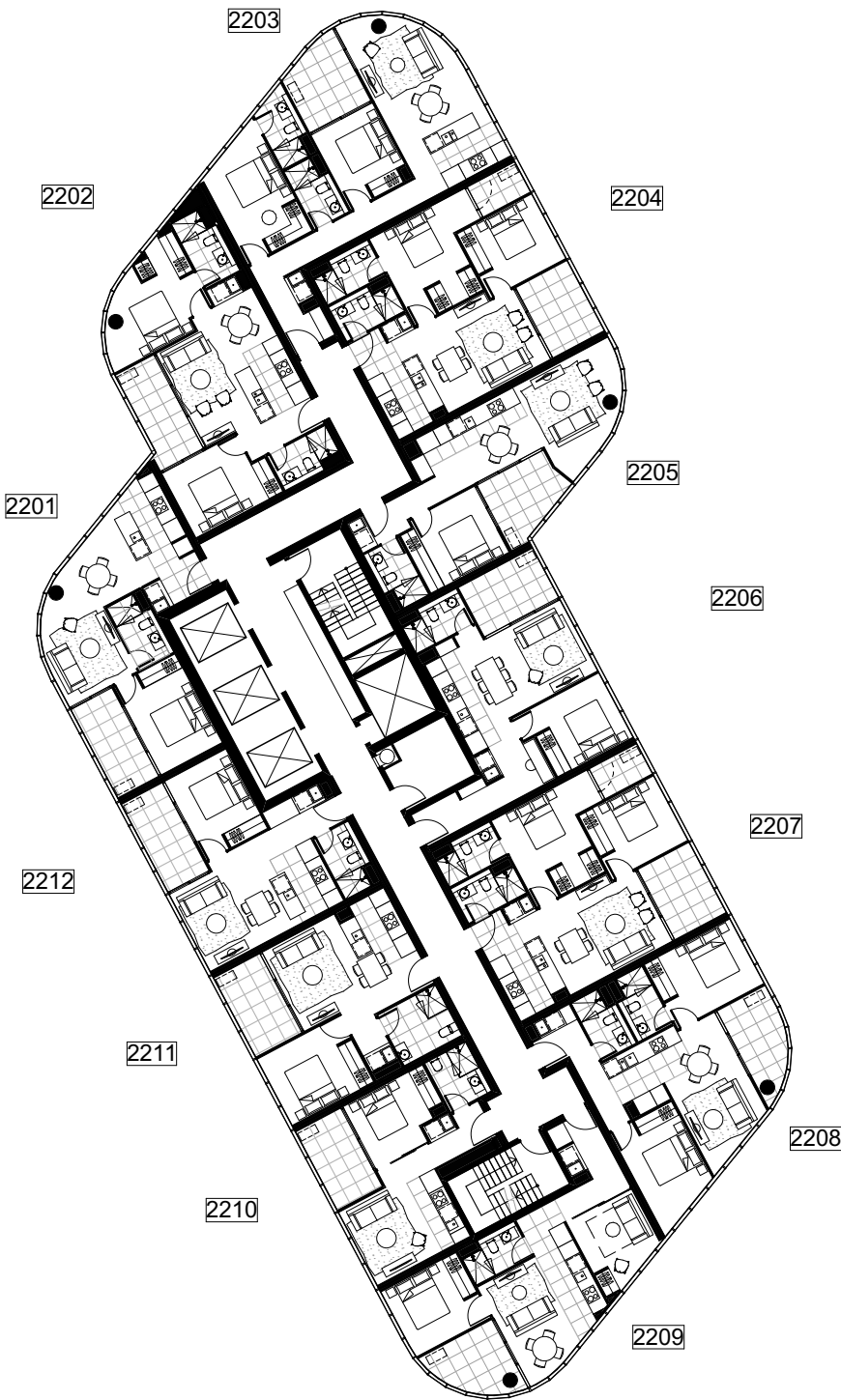
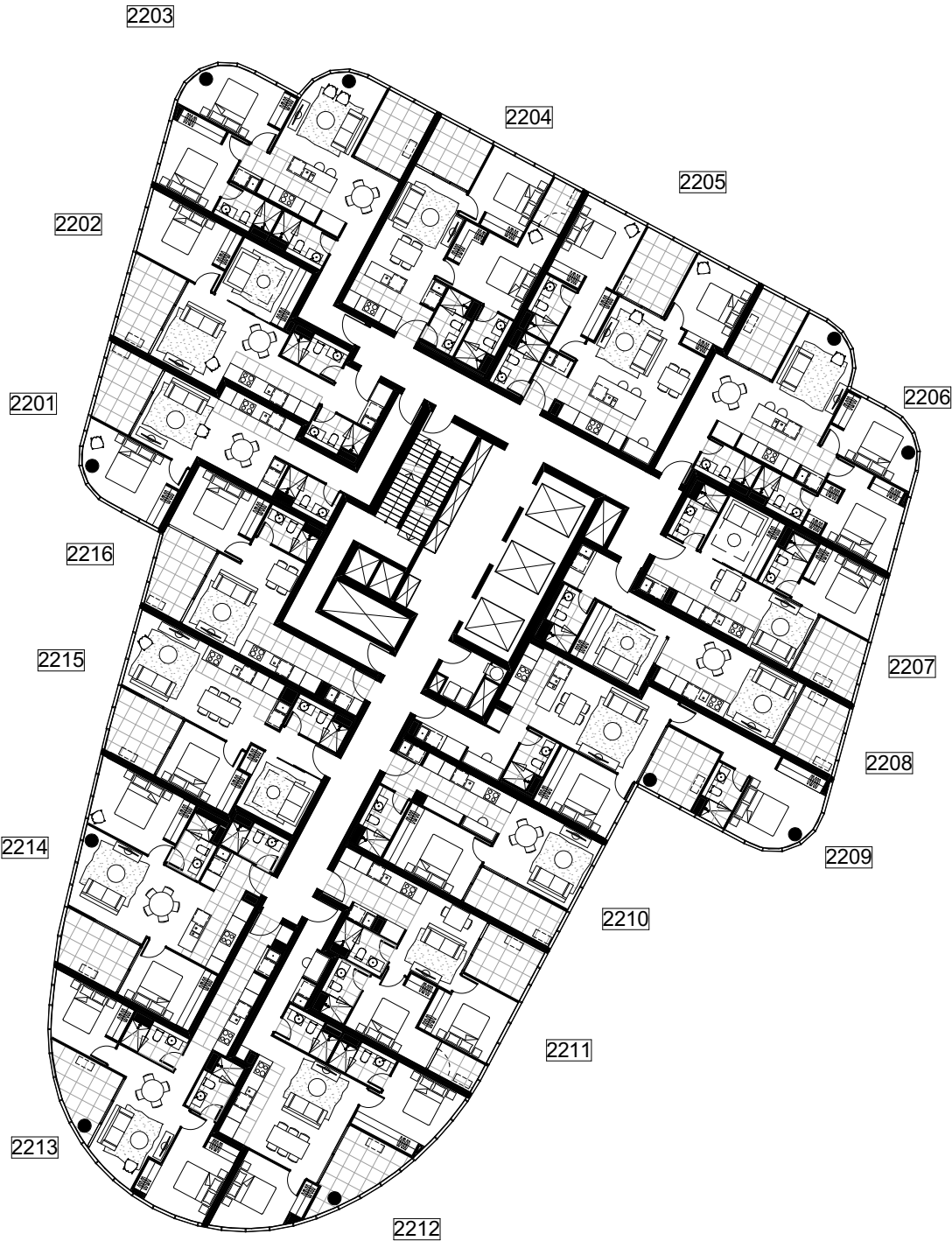

DRAFT NOTE: ALL LAYOUTS SUBJECT  
TO STRUCTURAL / SERVICES  
REQUIREMENTS

DWG NO	DWG TITLE	REVISION	DATE
MK ST2-1022	LEVEL 22 MKT FLOOR PLAN	REV. -	03.04.2018

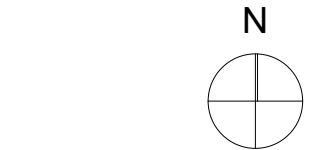



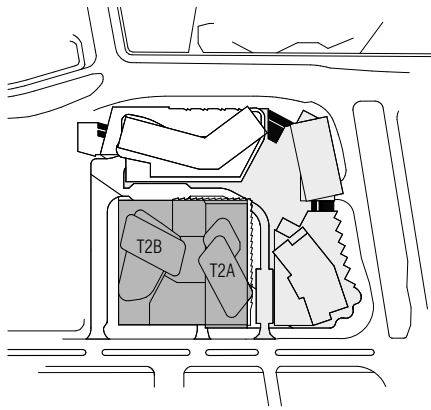

T2B

T2A

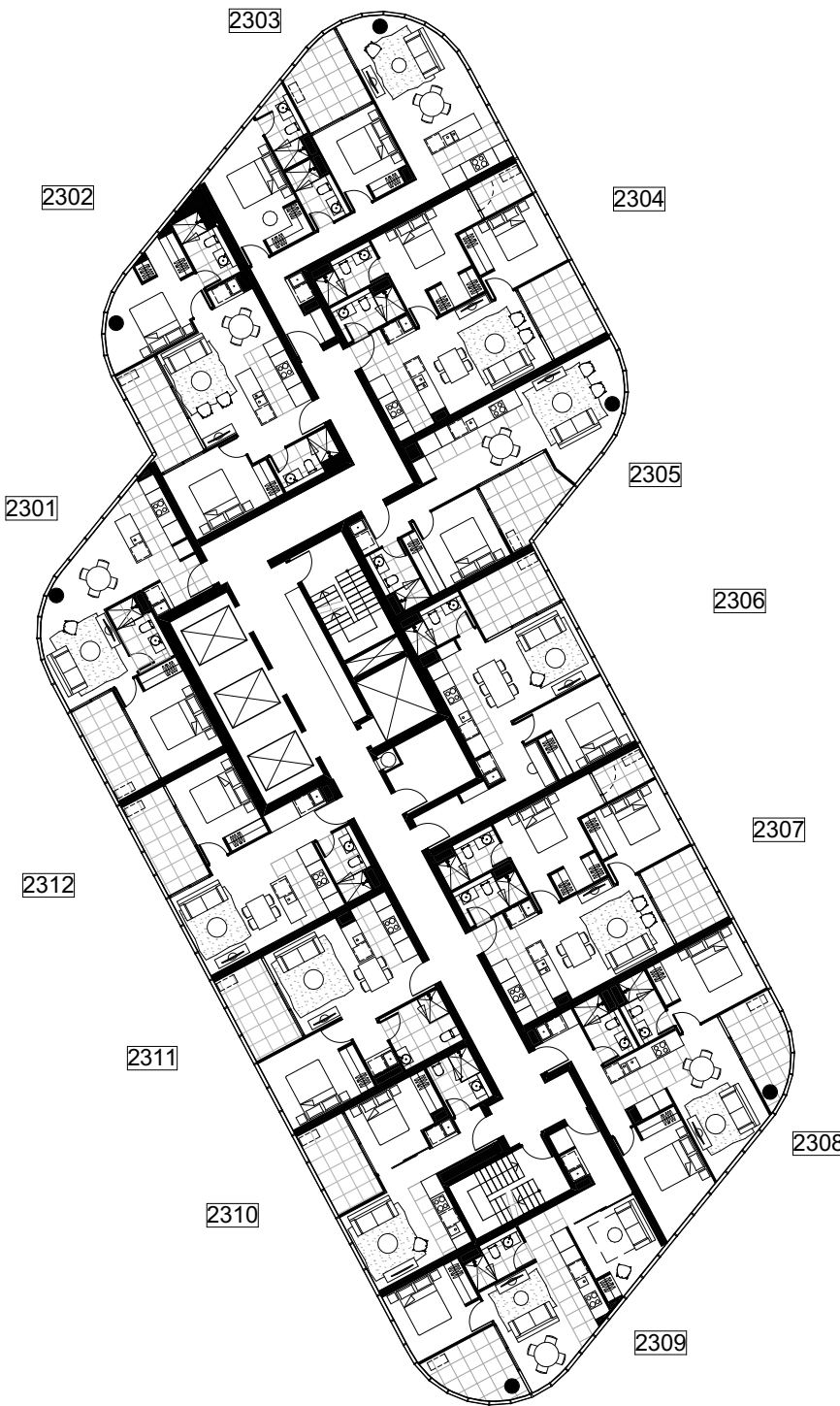
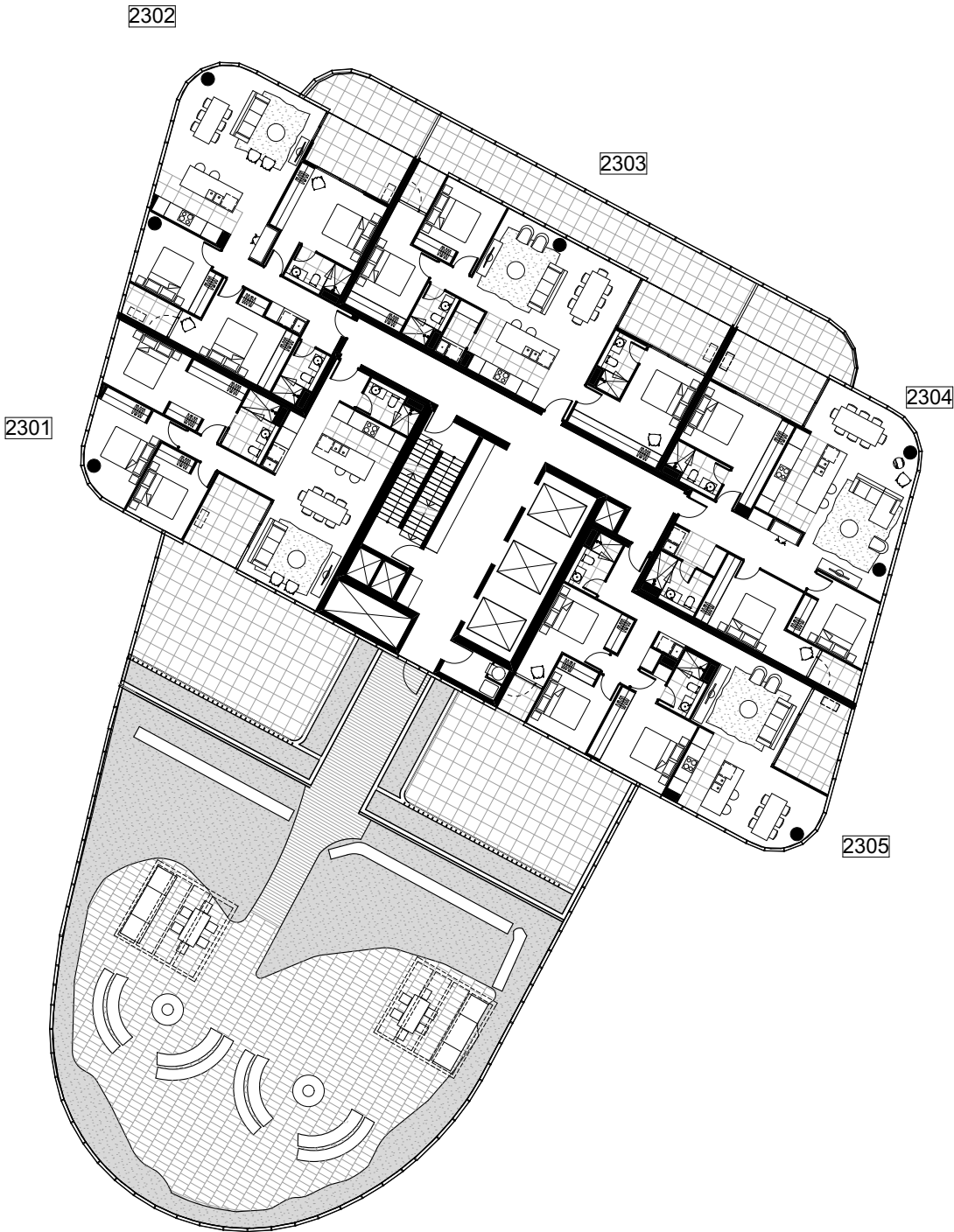

DRAFT NOTE: ALL LAYOUTS SUBJECT  
TO STRUCTURAL / SERVICES  
REQUIREMENTS

DWG NO	DWG TITLE	REVISION	DATE
MK ST2-1023	LEVEL 23 MKT FLOOR PLAN	REV. -	03.04.2018

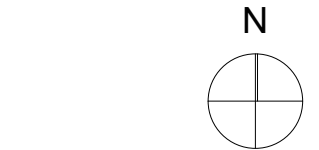

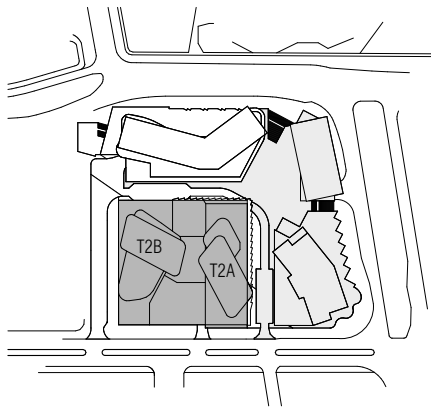

T2B

T2A

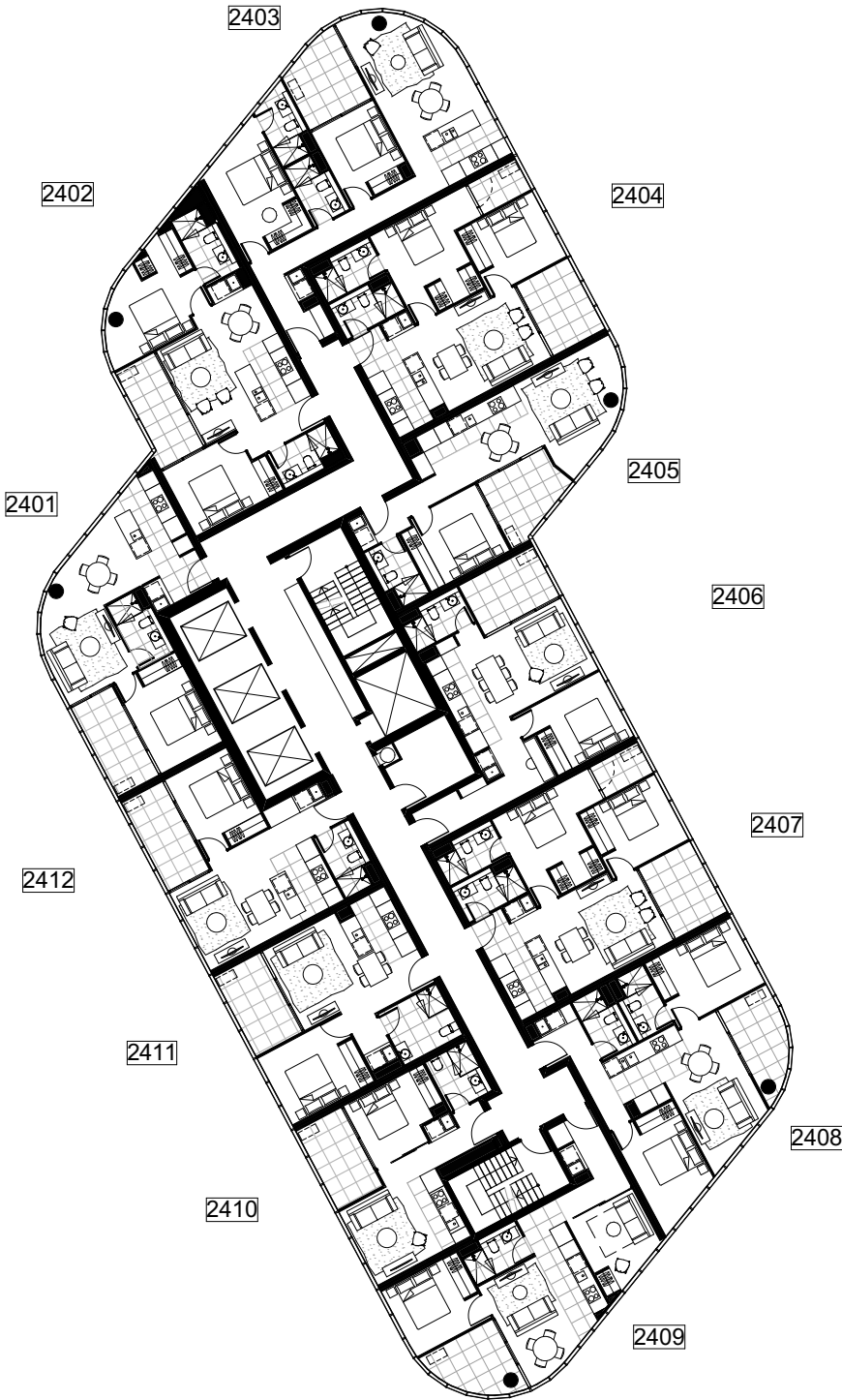

DRAFT NOTE: ALL LAYOUTS SUBJECT TO STRUCTURAL / SERVICES REQUIREMENTS

DWG NO	DWG TITLE	REVISION	DATE
MK ST2-1024	LEVEL 24 MKT FLOOR PLAN	REV. -	03.04.2018

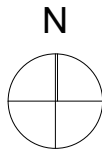



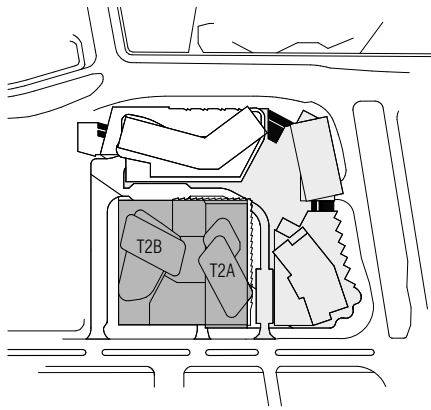

T2B

T2A

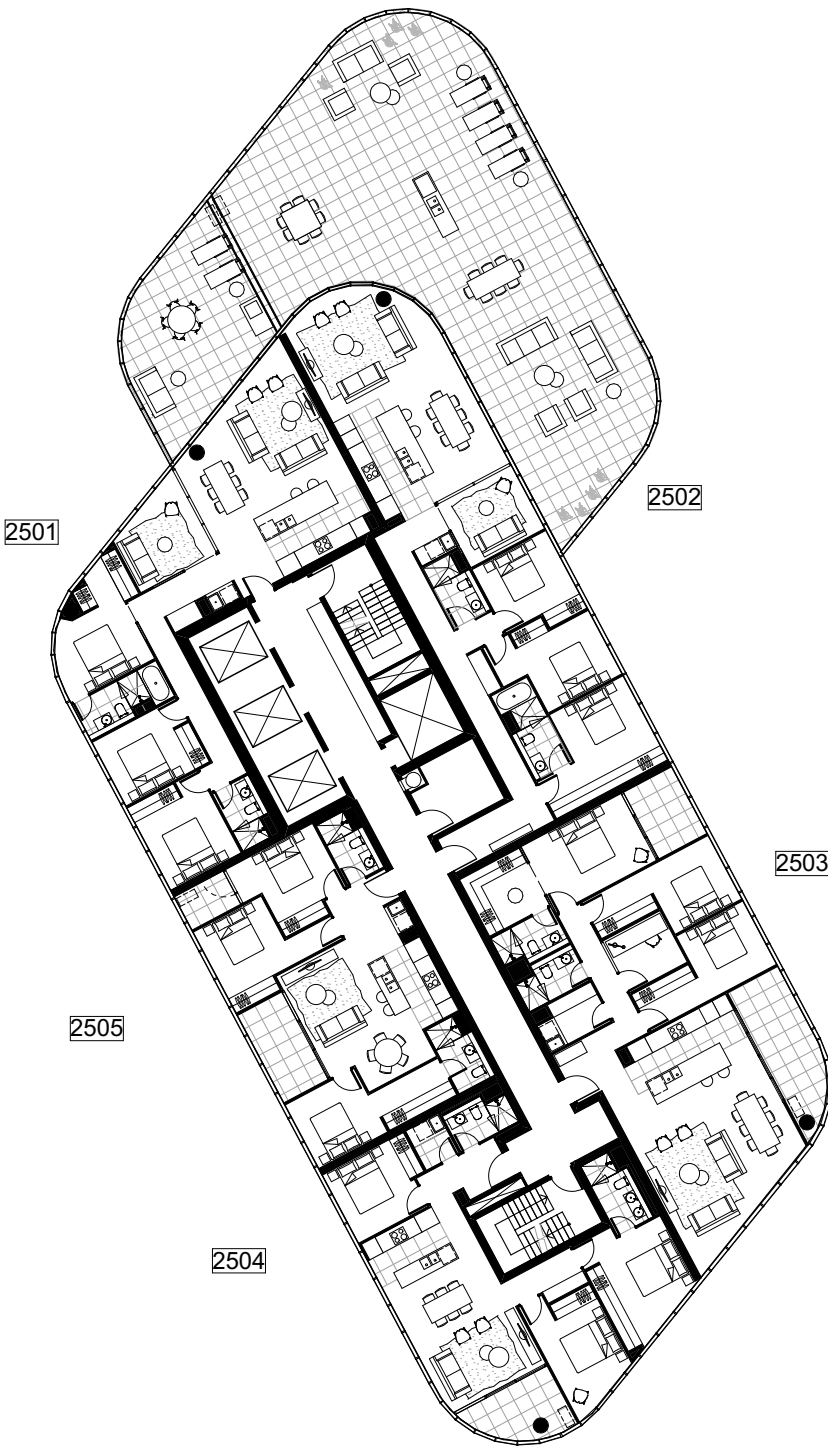

DRAFT NOTE: ALL LAYOUTS SUBJECT  
TO STRUCTURAL / SERVICES  
REQUIREMENTS

DWG NO	DWG TITLE	REVISION	DATE
MK ST2-1025	LEVEL 25 MKT FLOOR PLAN	REV. -	03.04.2018

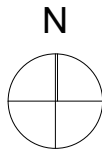

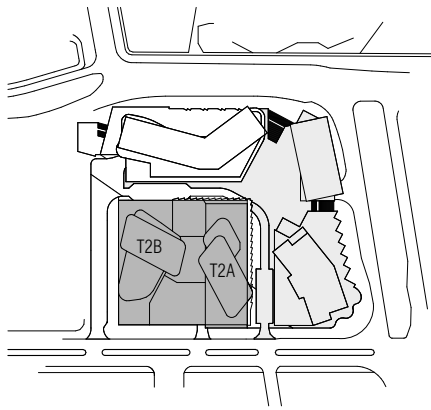

# T2B

# T2A

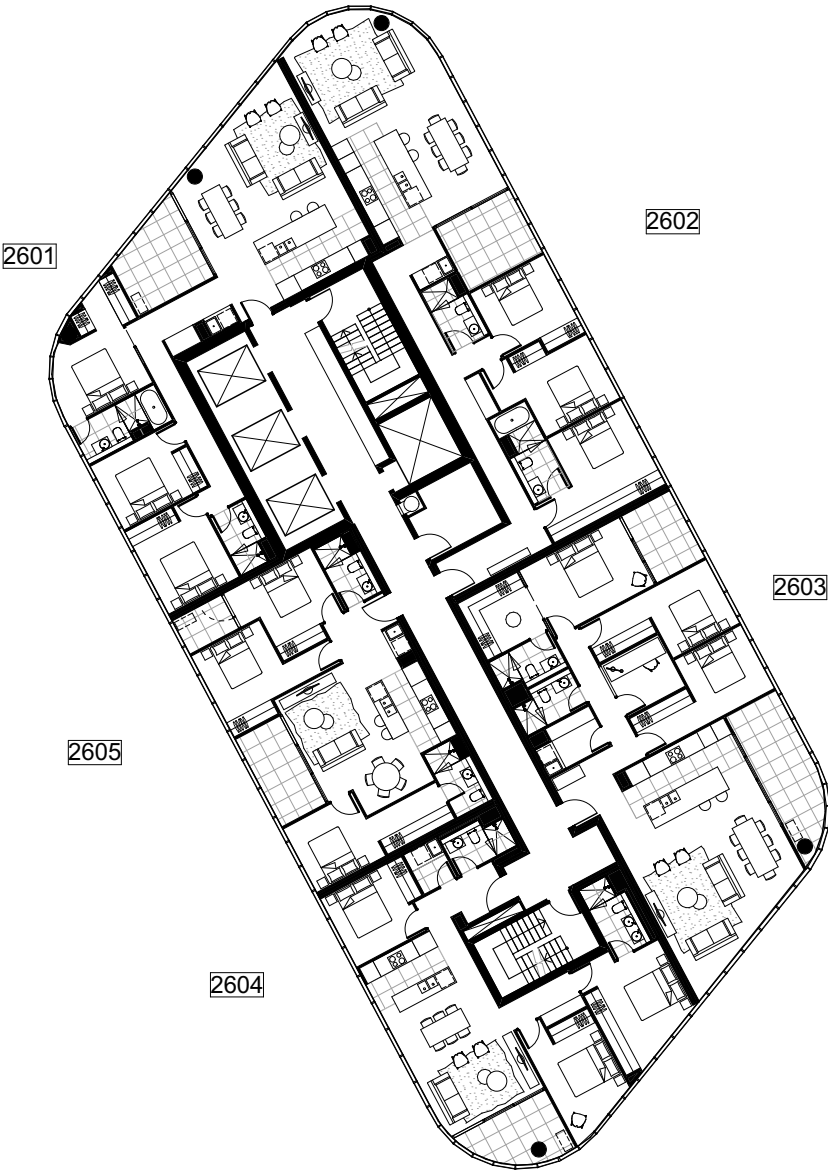
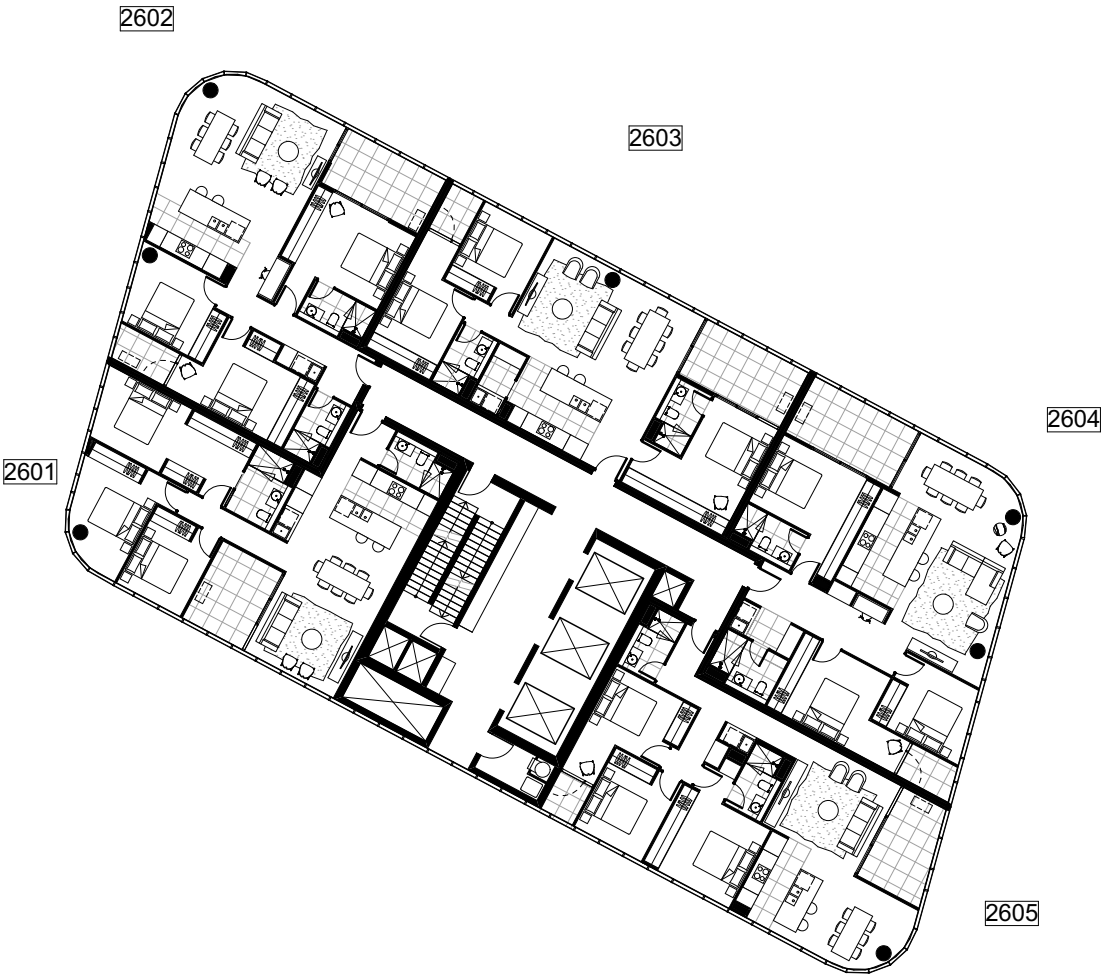

DRAFT NOTE: ALL LAYOUTS SUBJECT  
TO STRUCTURAL / SERVICES  
REQUIREMENTS

DWG NO	DWG TITLE	REVISION	DATE
MK ST2-1026	LEVEL 26 MKT FLOOR PLAN	REV. -	03.04.2018

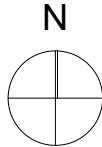

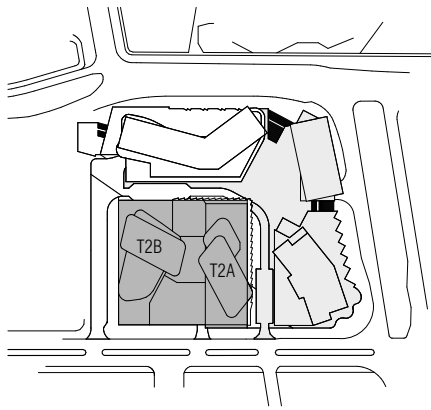

T2B

T2A

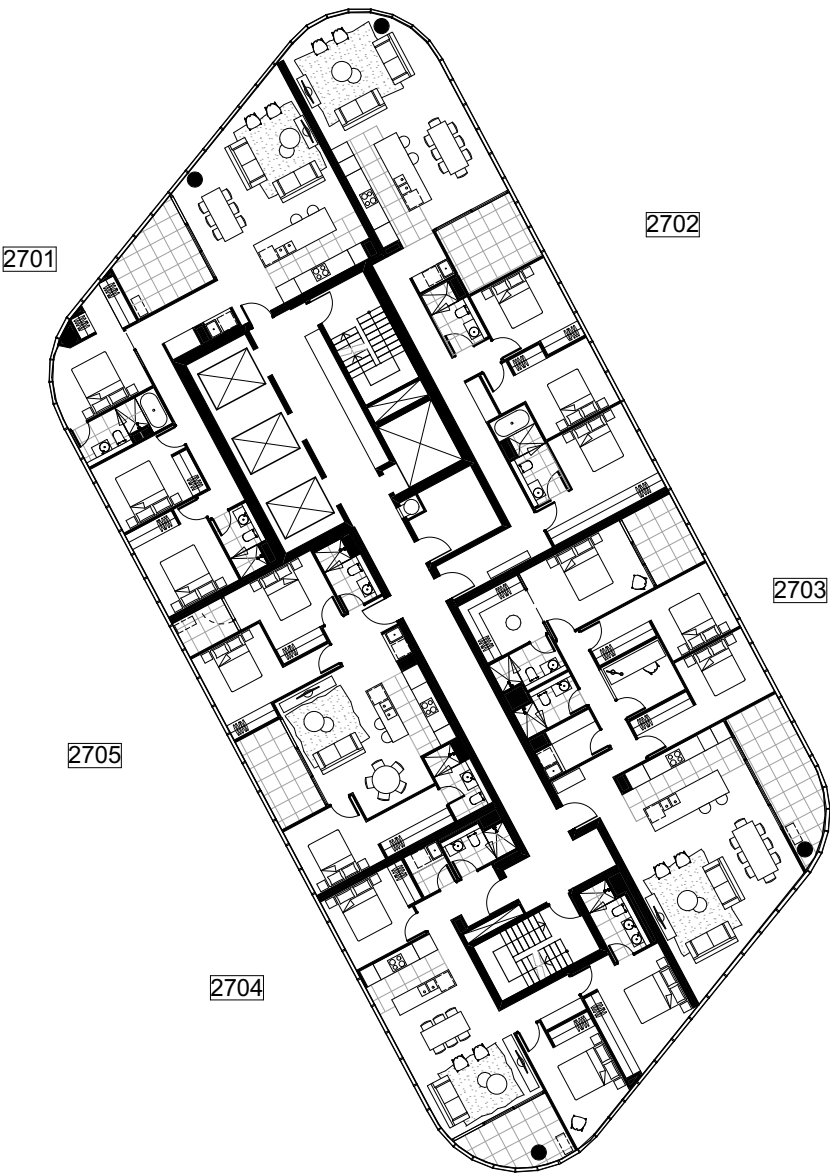
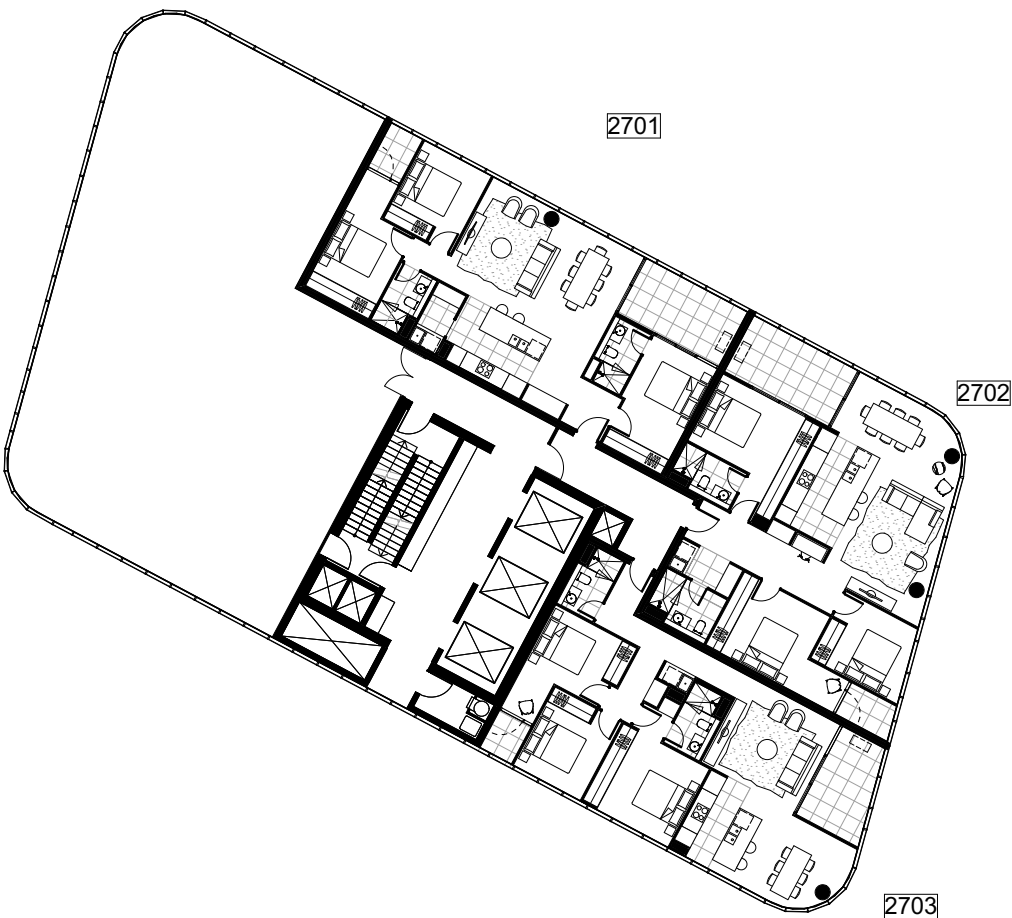

DRAFT NOTE: ALL LAYOUTS SUBJECT  
TO STRUCTURAL / SERVICES  
REQUIREMENTS

DWG NO	DWG TITLE	REVISION	DATE
MK ST2-1027	LEVEL 27 MKT FLOOR PLAN	REV. -	17.04.2018

