

SCHEDULE OF CURVED BOUNDARIES

No.	BEARING	CHORD	ARC	RADIUS
1	72°51'45"	5.735	5.735	557.1
2	73°30'10"	6.705	6.705	557.1
3	74°11'35"	6.71	6.71	557.1
4	74°57'00"	8.015	8.015	557.1

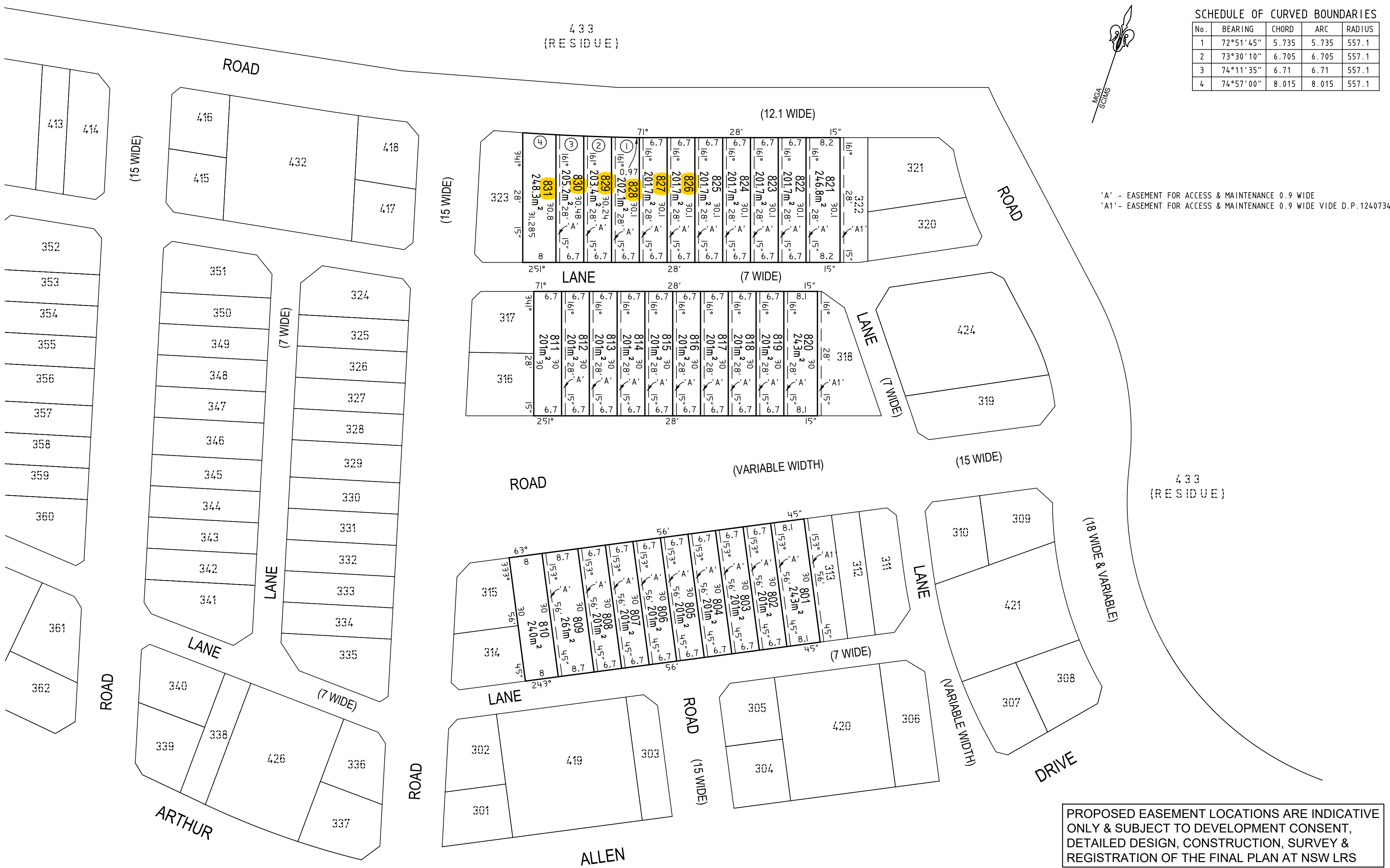

'A' - EASEMENT FOR ACCESS & MAINTENANCE 0.9 WIDE
 'A1' - EASEMENT FOR ACCESS & MAINTENANCE 0.9 WIDE VIDE D.P.1240734

PROPOSED EASEMENT LOCATIONS ARE INDICATIVE ONLY & SUBJECT TO DEVELOPMENT CONSENT, DETAILED DESIGN, CONSTRUCTION, SURVEY & REGISTRATION OF THE FINAL PLAN AT NSW LRS

PRELIMINARY PLAN ONLY LOT DIMENSIONS AND AREAS SUBJECT TO SURVEY & REGISTRATION OF THE FINAL PLAN AT NSW LRS

PLAN NOT FOR NSW LRS INVESTIGATION

SURVEYOR
 Name: ANTHONY KELLNER
 Date: 18 April 2018
 Reference: 1783-Stage3.2 Superlots

PLAN OF
 SUBDIVISION OF LOTS 422, 423 & 425 IN A SUBDIVISION OF LOT 211 IN A SUBDIVISION OF LOTS 2183 & 2184 D.P.1230141, LOT 133 D.P.1218190 & LOT 5146 D.P.1200786.

LGA: CAMPBELLTOWN
Locality: BARDIA
Reduction Ratio: 1: 600
 Lengths are in metres

Registered

D.P. DRAFT