

BENTLEIGH

FOR 12 x 28 (zero lot)
MALVERN, STANDARD

262.49M2 | 28.26sqs

WIDTH: 10.31m

DEPTH: 16.72m

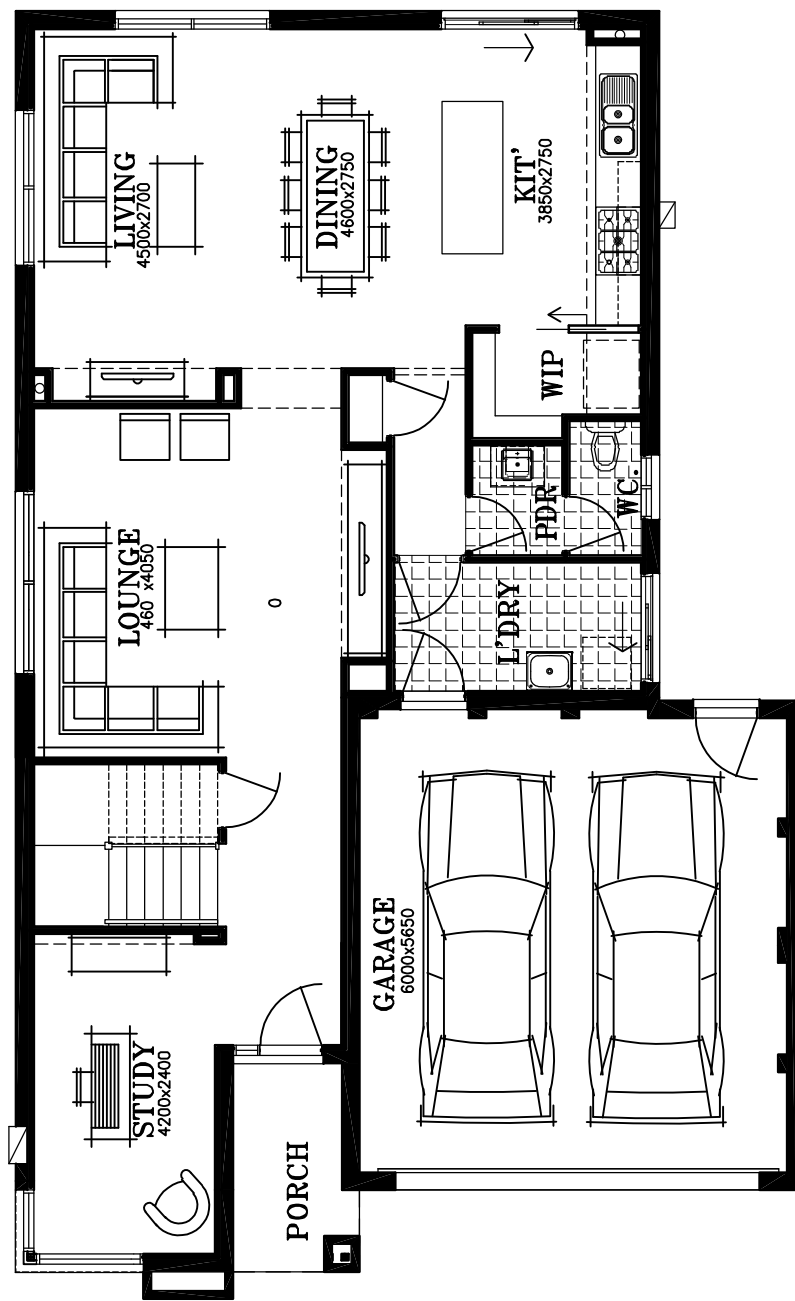

GROUND FLOOR

Area	Size (m2)	Squares
Ground Floor	108.19	11.65
First Floor	112.83	12.15
Porch	4.25	0.46
Alfresco	N/A	N/A
Balcony	N/A	N/A
Garage	37.22	4.01
Total Area	262.49	28.26

Width: 10.31m Depth: 16.72m



Please speak with your Sales Consultant for further information, or visit our website www.simonds.com.au. All information shown in this brochure is owned by Simonds Homes, and is subject to copyright laws under the Copyright Act 1968. No information may be reproduced without the prior written approval from the owner. While every effort is made to provide accurate information, Simonds Homes does not warrant that this brochure is free from errors or omissions, and does not accept responsibility associated as a result of this information. Block suggestion is based on CDC/Blacktown Council guidelines, 300mm eaves, 150mm fascia and gutter, and a zero-lot boundary. May vary between blocks.

BENTLEIGH

FOR 12 x 28 (zero lot)
MALVERN, STANDARD

262.49M2 | 28.26sqs

WIDTH: 10.31m

DEPTH: 16.72m

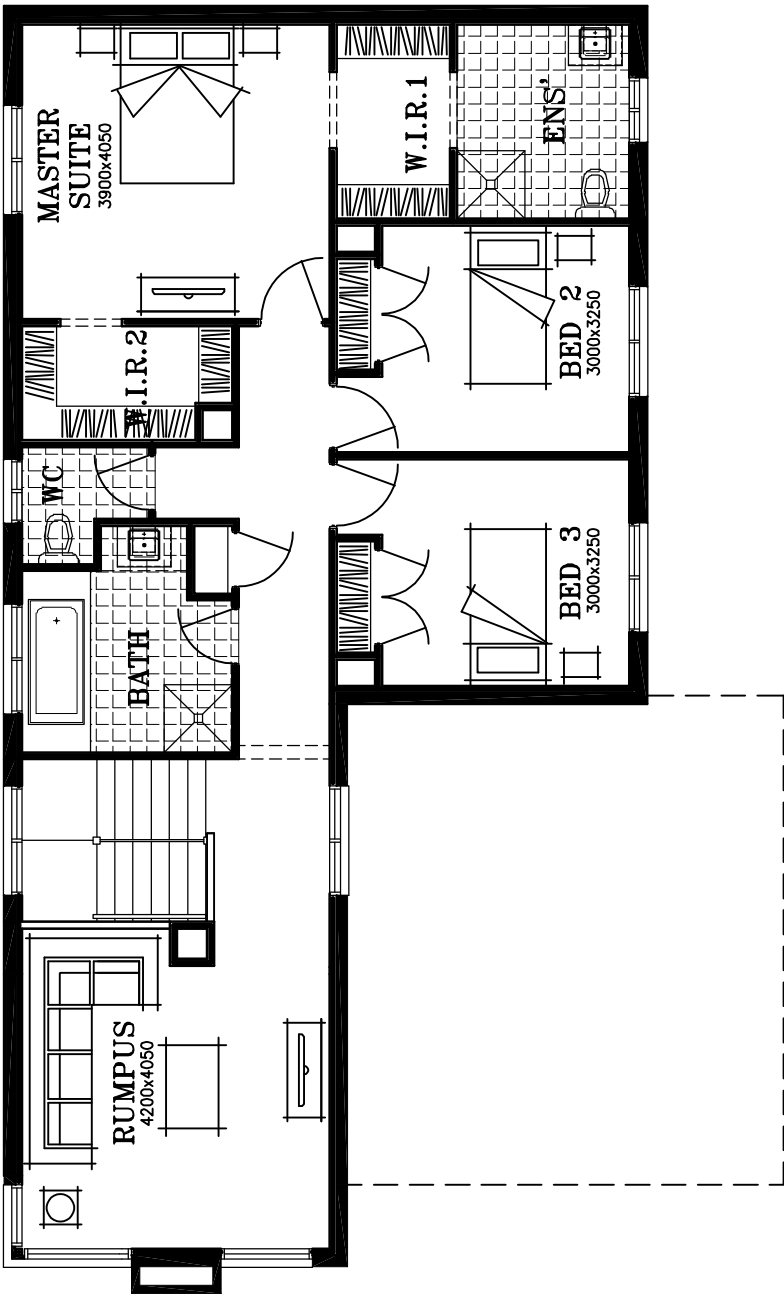

FIRST FLOOR

Area	Size (m2)	Squares
Ground Floor	108.19	11.65
First Floor	112.83	12.15
Porch	4.25	0.46
Alfresco	N/A	N/A
Balcony	N/A	N/A
Garage	37.22	4.01
Total Area	262.49	28.26

Width: 10.31m Depth: 16.72m

Please speak with your Sales Consultant for further information, or visit our website www.simonds.com.au. All information shown in this brochure is owned by Simonds Homes, and is subject to copyright laws under the Copyright Act 1968. No information may be reproduced without the prior written approval from the owner. While every effort is made to provide accurate information, Simonds Homes does not warrant that this brochure is free from errors or omissions, and does not accept responsibility associated as a result of this information. Block suggestion is based on CDC/Blacktown Council guidelines, 300mm eaves, 150mm fascia and gutter, and a zero-lot boundary. May vary between blocks.

