

**BONUS
SPLIT SYSTEM
AIR-CONDITIONING
TO LIVING**
For prompt exchange

Hennessey Rise

Lot 12 Hennessey Way (Withers Rd.), **Hennessey Rise**, Kellyville



Artist Impression

Kellyville Home & Land \$714,950

Design: Horan 145
**3 Bedrooms, Study nook,
2 Bathrooms, Double Garage**

Total land area: 240m²
Approx. total house: 143m²
House price: \$289,950
Land Price: \$425,000

QUALITY INCLUSIONS

- Carpeted and tiled throughout
- **Raised ceiling heights to 2590mm**
- Smart stone bench top to kitchen, bathroom & ensuite
- Quality stainless steel appliances
- Gas cooktop & Hot Water Unit
- Superior fittings and fixtures
- Fly screens and security screens to external doors
- Roller blinds throughout (except wet areas)
- **Floor to ceiling tiling to bathrooms**
- Outdoor patio area under main roof
- Turfed and Landscaped
- Driveway and pathways
- Fully fenced + Clothesline and letterbox

© Copyright 2019 Goldengrove Homes PTY LTD reserves the right to alter & change home designs without notice prior to contract. All images are for illustration purposes only & do not represent the actual home, decorator items, landscaping, or colour selections. Refer to building contract for actual items to be provided. Land dimensions are intended to be an accurate interpretation of information provided by the land vendor, however the Buyer should make their own enquiries on dimensions, easements, covenants, etc., including disclosure plan & associated details within the land contract. Buyers should make their own enquiries as to the suitability of this property for their personal investment & the anticipated returns as Nash Land & The Builder makes no representation in this regard.



**LAND & NEW HOUSING
PROJECTS ACROSS AUSTRALIA**



North Kellyville Square
Brand new Shopping Centre close by

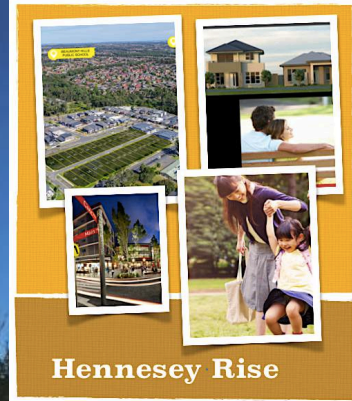

Hennessey Rise

Lot 12 Hennessey Way (Withers Rd.), Hennessey Rise, Kellyville

**BONUS
SPLIT SYSTEM
AIR-CONDITIONING
TO LIVING**
For prompt exchange

Kellyville Home & Land
\$714,950

Design: Horan 145

**3 Bedrooms, Study nook,
2 Bathrooms, Double Garage**

Total land area: 240m²

Approx. total house: 143m²

House price: \$289,950

Land Price: \$425,000

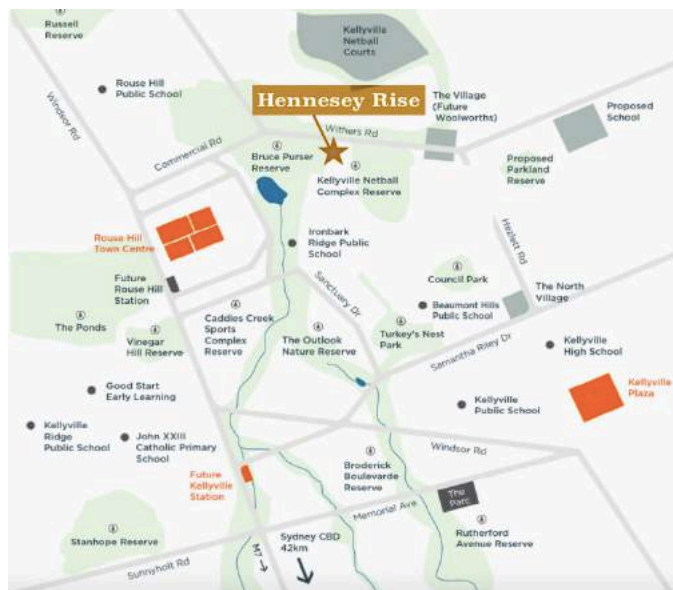

HENNESSEY WAY

WITHERS ROAD

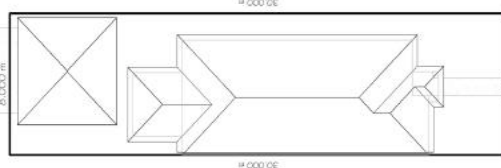

© Copyright 2019 Goldengrove Homes PTY LTD reserves the right to alter & change home designs without notice prior to contract. All images are for illustration purposes only & do not represent the actual home, decorator items, landscaping, or colour selections. Refer to building contract for actual items to be provided. Land dimensions are intended to be an accurate interpretation of information provided by the land vendor, however the Buyer should make their own enquiries on dimensions, easements, covenants, etc., including disclosure plan & associated details within the land contract. Buyers should make their own enquiries as to the suitability of this property for their personal investment & the anticipated returns as Nash Land & The Builder makes no representation in this regard.

**Goldengrove
HOMES**

NASH
land

**LAND & NEW HOUSING
PROJECTS ACROSS AUSTRALIA**

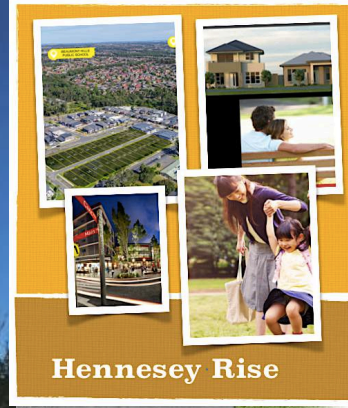

Hennessey Rise

**BONUS
SPLIT SYSTEM
AIR-CONDITIONING
TO LIVING**
For prompt exchange

Lot 12 Hennessey Way (Withers Rd.), **Hennessey Rise**, Kellyville

**Kellyville
Home & Land**
\$714,950

Plus double
garage not shown

QUALITY INCLUSIONS

- Carpeted and tiled throughout
- **Raised ceiling heights to 2590mm**
- Smart stone bench top to kitchen, bathroom & ensuite
- Quality stainless steel appliances
- Gas cooktop & Hot Water Unit
- Superior fittings and fixtures
- Fly screens & security screens to external doors
- Roller blinds throughout (except wet areas)
- **Floor to ceiling tiling to bathrooms**
- Outdoor patio area under main roof
- Turfed & Landscaped + Driveway & pathways
- Fully fenced + Clothesline and letterbox

HENNESSEY WAY

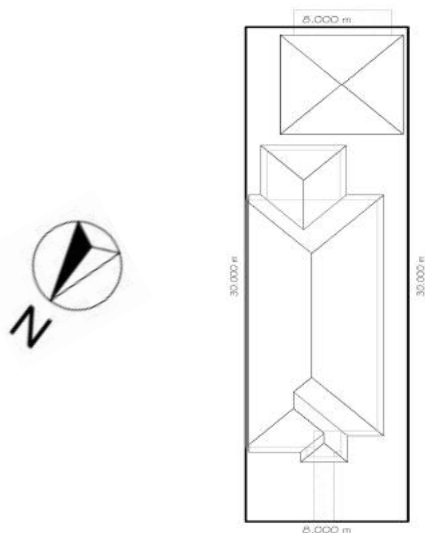

WITHERS ROAD



Note: Detached Torrens title home. One side positioned 200mm approx. off boundary, with adjoining home no closer than another 900mm.