

**THIS IS NOT AN APPROVAL  
TO COMMENCE WORK**

**No Construction Certificate has been issued pursuant  
to clause 81 A (2) (a) of the E.P.A. Act.**

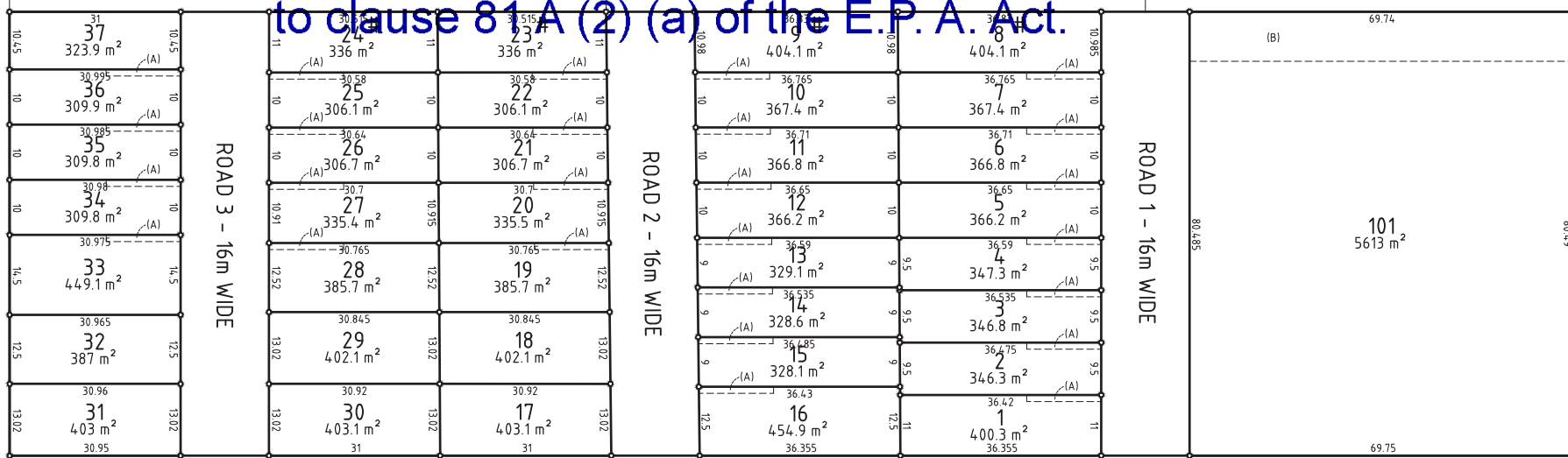
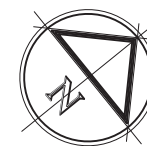

**NOTE:**  
 - THIS PLAN IS NOT A PLAN OF SURVEY AND NO BOUNDARIES HAVE BEEN SURVEYED OR MARKED  
 - THE RELATIONSHIP OF IMPROVEMENTS TO BOUNDARIES ARE DIAGRAMMATIC ONLY AND SHOULD BE CONFIRMED BY FURTHER SURVEY  
 - DISTANCES AND AREAS ARE BY TITLE &/OR DEED ONLY AND ARE SUBJECT TO FINAL SURVEY AND COUNCIL APPROVAL  
 - ONLY VISIBLE SERVICES HAVE BEEN LOCATED. IF ANY WORKS ARE PROPOSED THE SERVICE AUTHORITIES SHOULD BE CONTACTED.  
 - THIS SUBDIVISION LAYOUT IS A CONCEPT ONLY. EASEMENTS AND RESTRICTIONS MAY BE CREATED ON THE FINAL SUBDIVISION PLAN WHICH IS SUBJECT TO COUNCIL APPROVAL AND REGISTRATION  
 - THIS SUBDIVISION LAYOUT SHOULD NOT BE USED FOR FINANCIAL PLANNING PRIOR TO COUNCIL APPROVAL  
 - THIS DRAWING IS SUBJECT TO COPYRIGHT. IT MUST NOT BE REPRODUCED IN WHOLE OR PART WITHOUT PRIOR WRITTEN CONSENT OF NORTH WESTERN SURVEYS Pty. Ltd.  
 - THE TITLE BLOCK AND THESE NOTES FORM AN INTEGRAL PART OF THIS PLAN AND SHOULD NOT BE REMOVED WITHOUT CONSENT OF NORTH WESTERN SURVEYS Pty. Ltd.

(A) - EASEMENT FOR REPAIRS AND MAINTENANCE 1.2 WIDE  
 (B) - EASEMENT FOR ACCESS AND SERVICES 9 WIDE

# TEMPORARY ROAD

**CAMDEN COUNCIL**  
 Approved by the Council of Camden under the provisions  
 of the Environment Planning and Assessment Act 1979  
**APPROVAL**  
 28/02/2018  
 DEVELOPMENT APPLICATION  
 DA 2016/1335/1

REV.	DESCRIPTION	DATE	APPR.
00	ORIGINAL ISSUE	23/02/2018	

**North Western Surveys**  
 Surveyors, Engineers & Water Servicing Coordinators  
 1/11 Romford Road, P.O. Box 1045, Blacktown N.S.W. 2148  
 Phone: 9831-2040 Fax: 9622-5716 Email: nws@nwsurveys.com.au

THIS DRAWING IS SUBJECT TO COPYRIGHT. IT MUST NOT BE REPRODUCED IN WHOLE OR PART WITHOUT PRIOR WRITTEN CONSENT OF NORTH WESTERN SURVEYS Pty. Ltd.

SURVEYED: G.C.	GRID: M.G.A.	DATUM: -	TITLE PLAN OF PROPOSED SUBDIVISION FOR LOT 79 IN DP 8979 AT INGLEBURN ROAD, LEPPINGTON L.G.A. CAMDEN		SHEET <b>1</b>
DRAWN: N.H.	DRAFTING CHECK: J.C.	HORIZONTAL RATIO: 1:600	PROJECT MANAGER: JOEL COTTER	DATE: 23/02/2018	REVISION: 00
DESIGNED: T.C.	DESIGN CHECK: -	VERTICAL RATIO: -	PROJECT REFERENCE: 15600/212	OF 4 SHEETS	

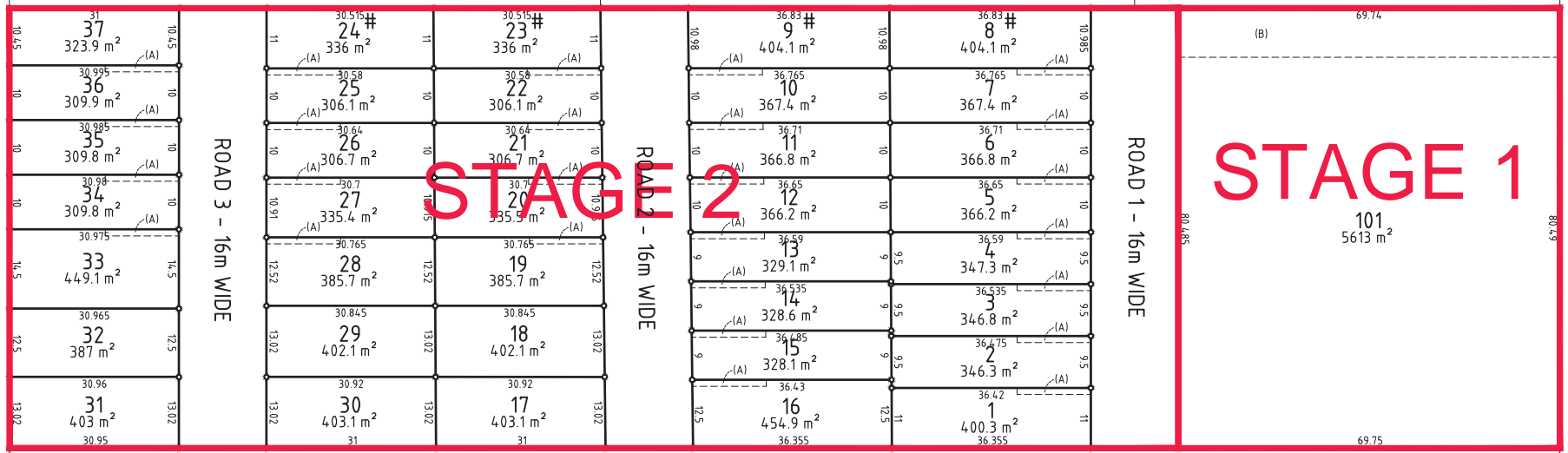

**NOTE:**  
 - THIS PLAN IS NOT A PLAN OF SURVEY AND NO BOUNDARIES HAVE BEEN SURVEYED OR MARKED  
 - THE RELATIONSHIP OF IMPROVEMENTS TO BOUNDARIES ARE DIAGRAMMATIC ONLY AND SHOULD BE CONFIRMED BY FURTHER SURVEY  
 - DISTANCES AND AREAS ARE BY TITLE &/OR DEED ONLY AND ARE SUBJECT TO FINAL SURVEY AND COUNCIL APPROVAL  
 - ONLY VISIBLE SERVICES HAVE BEEN LOCATED. IF ANY WORKS ARE PROPOSED THE SERVICE AUTHORITIES SHOULD BE CONTACTED.  
 - THIS SUBDIVISION LAYOUT IS A CONCEPT ONLY. EASEMENTS AND RESTRICTIONS MAY BE CREATED ON THE FINAL SUBDIVISION PLAN WHICH IS SUBJECT TO COUNCIL APPROVAL AND REGISTRATION  
 - THIS SUBDIVISION LAYOUT SHOULD NOT BE USED FOR FINANCIAL PLANNING PRIOR TO COUNCIL APPROVAL  
 - THIS DRAWING IS SUBJECT TO COPYRIGHT. IT MUST NOT BE REPRODUCED IN WHOLE OR PART WITHOUT PRIOR WRITTEN CONSENT OF NORTH WESTERN SURVEYS Pty. Ltd.  
 - THE TITLE BLOCK AND THESE NOTES FORM AN INTEGRAL PART OF THIS PLAN AND SHOULD NOT BE REMOVED WITHOUT CONSENT OF NORTH WESTERN SURVEYS Pty. Ltd.

(A) - EASEMENT FOR REPAIRS AND MAINTENANCE 1.2 M WIDE  
 (B) - EASEMENT FOR ACCESS AND SERVICES 9 M WIDE

**CAMDEN COUNCIL**  
 Approved by the Council of Camden under the provisions  
 of the Environment Planning and Assessment Act 1979  
**APPROVAL**  
 28/02/2018  
**DEVELOPMENT APPLICATION**  
 DA 2016/1335/1

REV.	DESCRIPTION	DATE	APPR.
00	ORIGINAL ISSUE	23/02/2018	

**North Western Surveys**  
 Surveyors, Engineers & Water Servicing Coordinators  
 1/11 Romford Road, P.O. Box 1045, Blacktown N.S.W. 2148  
 Phone: 9831-2040 Fax: 9622-5716 Email: nws@nwsurveys.com.au

THIS DRAWING IS SUBJECT TO COPYRIGHT. IT MUST NOT BE REPRODUCED IN WHOLE OR PART WITHOUT PRIOR WRITTEN CONSENT OF NORTH WESTERN SURVEYS Pty. Ltd.

SURVEYED: G.C.	GRID: M.G.A.	DATUM: -	TITLE PLAN OF PROPOSED SUBDIVISION - STAGING FOR LOT 79 IN DP 8979 AT INGLEBURN ROAD, LEPPINGTON L.G.A. CAMDEN		SHEET <b>2</b>
DRAWN: N.H.	DRAFTING CHECK: J.C.	HORIZONTAL RATIO: 1:600	PROJECT MANAGER: JOEL COTTER	DATE: 23/02/2018	REVISION: 00
DESIGNED: T.C.	DESIGN CHECK: -	VERTICAL RATIO: -	PROJECT REFERENCE: 15600/212	OF 4 SHEETS	

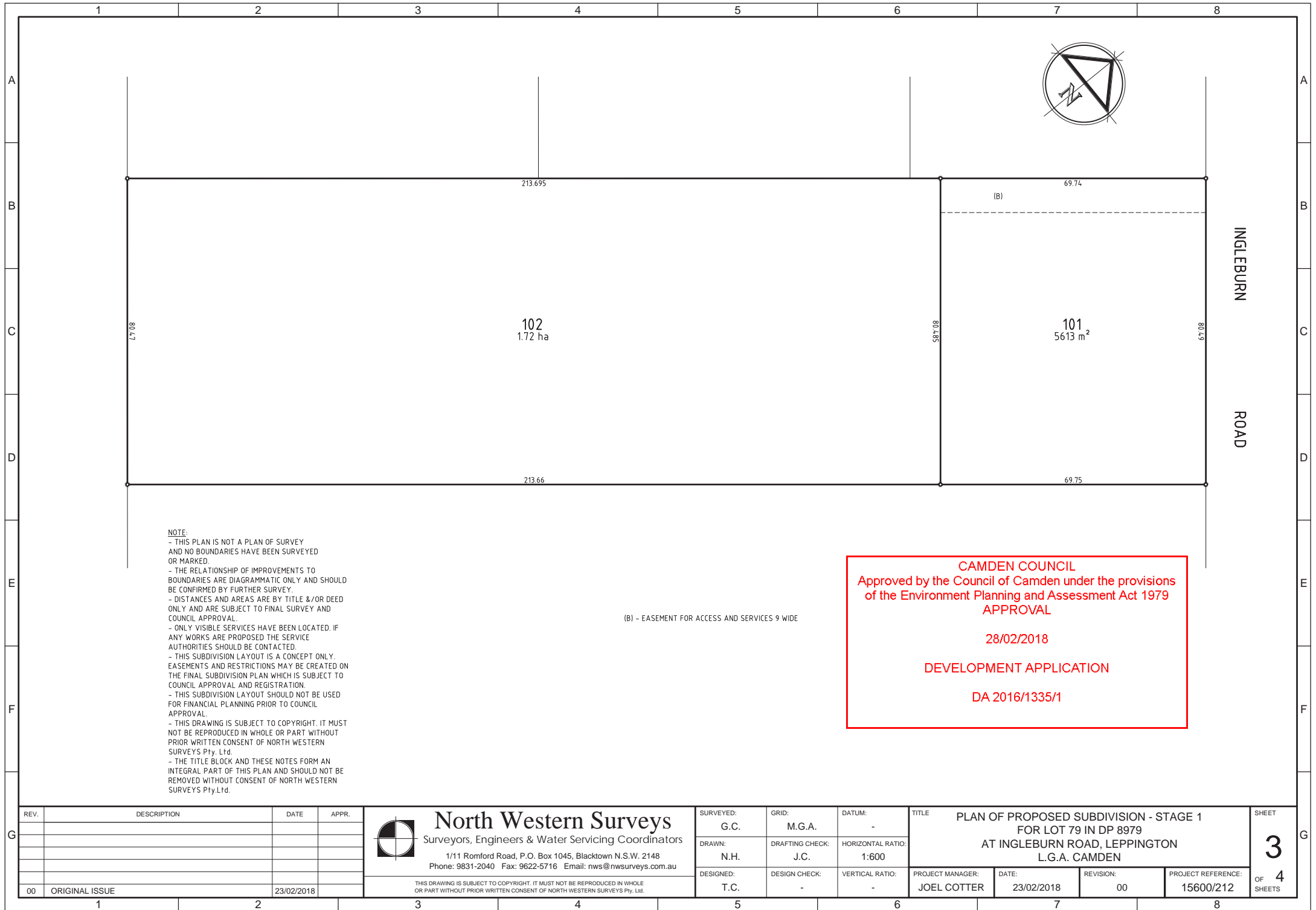

**NOTE:**  
 - THIS PLAN IS NOT A PLAN OF SURVEY AND NO BOUNDARIES HAVE BEEN SURVEYED OR MARKED  
 - THE RELATIONSHIP OF IMPROVEMENTS TO BOUNDARIES ARE DIAGRAMMATIC ONLY AND SHOULD BE CONFIRMED BY FURTHER SURVEY.  
 - DISTANCES AND AREAS ARE BY TITLE &/OR DEED ONLY AND ARE SUBJECT TO FINAL SURVEY AND COUNCIL APPROVAL.  
 - ONLY VISIBLE SERVICES HAVE BEEN LOCATED. IF ANY WORKS ARE PROPOSED THE SERVICE AUTHORITIES SHOULD BE CONTACTED.  
 - THIS SUBDIVISION LAYOUT IS A CONCEPT ONLY. EASEMENTS AND RESTRICTIONS MAY BE CREATED ON THE FINAL SUBDIVISION PLAN WHICH IS SUBJECT TO COUNCIL APPROVAL AND REGISTRATION.  
 - THIS SUBDIVISION LAYOUT SHOULD NOT BE USED FOR FINANCIAL PLANNING PRIOR TO COUNCIL APPROVAL.  
 - THIS DRAWING IS SUBJECT TO COPYRIGHT. IT MUST NOT BE REPRODUCED IN WHOLE OR PART WITHOUT PRIOR WRITTEN CONSENT OF NORTH WESTERN SURVEYS Pty. Ltd.  
 - THE TITLE BLOCK AND THESE NOTES FORM AN INTEGRAL PART OF THIS PLAN AND SHOULD NOT BE REMOVED WITHOUT CONSENT OF NORTH WESTERN SURVEYS Pty.Ltd.

(B) - EASEMENT FOR ACCESS AND SERVICES 9 WIDE

**CAMDEN COUNCIL**  
 Approved by the Council of Camden under the provisions  
 of the Environment Planning and Assessment Act 1979  
**APPROVAL**  
 28/02/2018  
**DEVELOPMENT APPLICATION**  
 DA 2016/1335/1

REV.	DESCRIPTION	DATE	APPR.
00	ORIGINAL ISSUE	23/02/2018	

**North Western Surveys**  
 Surveyors, Engineers & Water Servicing Coordinators  
 1/11 Romford Road, P.O. Box 1045, Blacktown N.S.W. 2148  
 Phone: 9831-2040 Fax: 9622-5716 Email: nws@nwsurveys.com.au

THIS DRAWING IS SUBJECT TO COPYRIGHT. IT MUST NOT BE REPRODUCED IN WHOLE OR PART WITHOUT PRIOR WRITTEN CONSENT OF NORTH WESTERN SURVEYS Pty. Ltd.

SURVEYED: G.C.	GRID: M.G.A.	DATUM: -	TITLE PLAN OF PROPOSED SUBDIVISION - STAGE 1 FOR LOT 79 IN DP 8979 AT INGLEBURN ROAD, LEPPINGTON L.G.A. CAMDEN		SHEET <b>3</b>
DRAWN: N.H.	DRAFTING CHECK: J.C.	HORIZONTAL RATIO: 1:600	PROJECT MANAGER: JOEL COTTER	DATE: 23/02/2018	REVISION: 00
DESIGNED: T.C.	DESIGN CHECK: -	VERTICAL RATIO: -	PROJECT REFERENCE: 15600/212	OF 4 SHEETS	

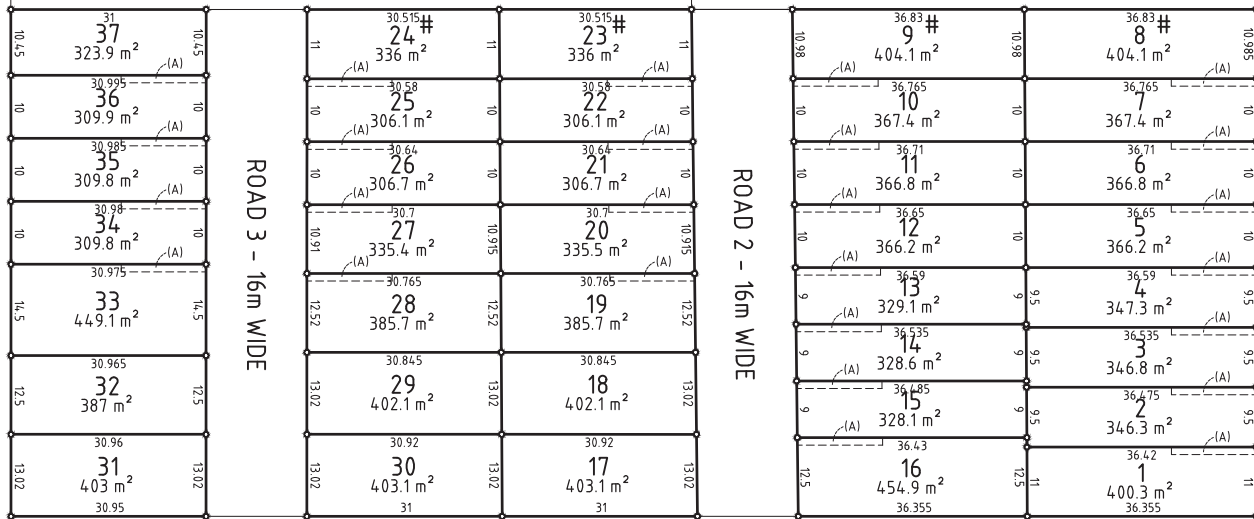

**NOTE:**  
 - THIS PLAN IS NOT A PLAN OF SURVEY AND NO BOUNDARIES HAVE BEEN SURVEYED OR MARKED  
 - THE RELATIONSHIP OF IMPROVEMENTS TO BOUNDARIES ARE DIAGRAMMATIC ONLY AND SHOULD BE CONFIRMED BY FURTHER SURVEY  
 - DISTANCES AND AREAS ARE BY TITLE &/OR DEED ONLY AND ARE SUBJECT TO FINAL SURVEY AND COUNCIL APPROVAL  
 - ONLY VISIBLE SERVICES HAVE BEEN LOCATED. IF ANY WORKS ARE PROPOSED THE SERVICE AUTHORITIES SHOULD BE CONTACTED.  
 - THIS SUBDIVISION LAYOUT IS A CONCEPT ONLY. EASEMENTS AND RESTRICTIONS MAY BE CREATED ON THE FINAL SUBDIVISION PLAN WHICH IS SUBJECT TO COUNCIL APPROVAL AND REGISTRATION  
 - THIS SUBDIVISION LAYOUT SHOULD NOT BE USED FOR FINANCIAL PLANNING PRIOR TO COUNCIL APPROVAL  
 - THIS DRAWING IS SUBJECT TO COPYRIGHT. IT MUST NOT BE REPRODUCED IN WHOLE OR PART WITHOUT PRIOR WRITTEN CONSENT OF NORTH WESTERN SURVEYS Pty. Ltd.  
 - THE TITLE BLOCK AND THESE NOTES FORM AN INTEGRAL PART OF THIS PLAN AND SHOULD NOT BE REMOVED WITHOUT CONSENT OF NORTH WESTERN SURVEYS Pty. Ltd.

(A) - EASEMENT FOR REPAIRS AND MAINTENANCE 1.2 WIDE  
 (B) - EASEMENT FOR ACCESS AND SERVICES

**CAMDEN COUNCIL**  
 Approved by the Council of Camden under the provisions of the Environment Planning and Assessment Act 1979  
**APPROVAL**  
 28/02/2018  
 DEVELOPMENT APPLICATION  
 DA 2016/1335/1

REV.	DESCRIPTION	DATE	APPR.
00	ORIGINAL ISSUE	23/02/2018	

**North Western Surveys**  
 Surveyors, Engineers & Water Servicing Coordinators  
 1/11 Romford Road, P.O. Box 1045, Blacktown N.S.W. 2148  
 Phone: 9831-2040 Fax: 9622-5716 Email: nws@nwsurveys.com.au

THIS DRAWING IS SUBJECT TO COPYRIGHT. IT MUST NOT BE REPRODUCED IN WHOLE OR PART WITHOUT PRIOR WRITTEN CONSENT OF NORTH WESTERN SURVEYS Pty. Ltd.

SURVEYED: G.C.	GRID: M.G.A.	DATUM: -	TITLE PLAN OF PROPOSED SUBDIVISION - STAGE 2 FOR LOT 79 IN DP 8979 AT INGLEBURN ROAD, LEPPINGTON L.G.A. CAMDEN		SHEET <b>4</b> OF 4 SHEETS
DRAWN: N.H.	DRAFTING CHECK: J.C.	HORIZONTAL RATIO: 1:600	PROJECT MANAGER: SHANE HARDING	DATE: 23/02/2018	
DESIGNED: T.C.	DESIGN CHECK: -	VERTICAL RATIO: -	REVISION: 00	PROJECT REFERENCE: 15600/212	

