FLOOR AREAS

ground= 90.6sqm
garage = 21.2sqm
porch = 1.5sqm
alfresco = 12.5sqm
first = 90.4sqm
total floor area= 216.2qm or 23.2sqs

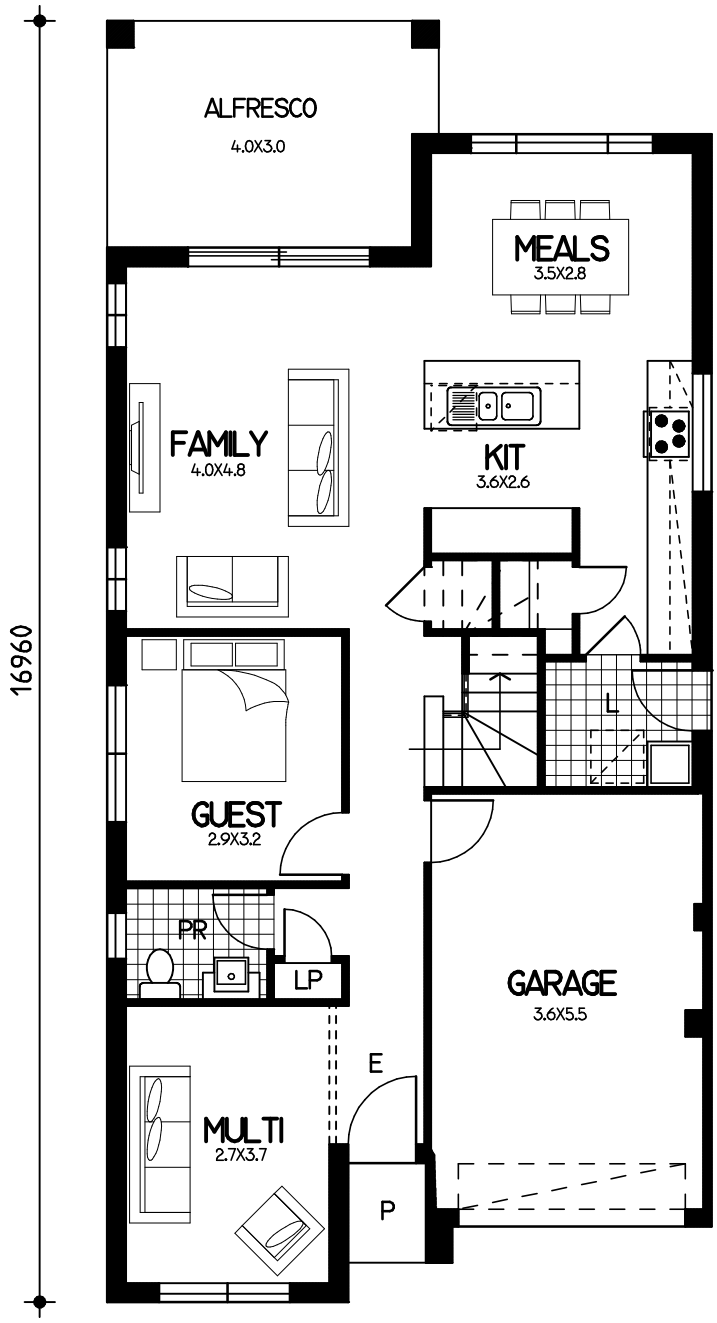

CHIARA 22 GROUND FLOOR PLAN

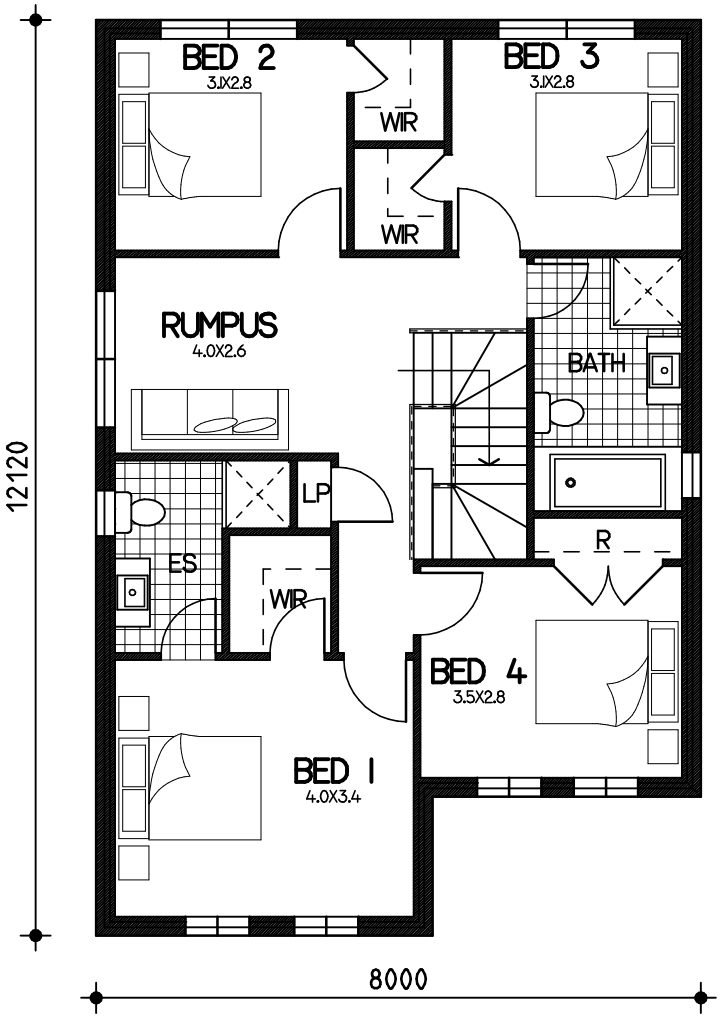

CHIARA 22 FIRST FLOOR PLAN

CSB Homes
foremost in quality since 1994

Unit 5A, 380 Hoxton park Road
Prestons N.S.W 2171
ph: (02) 9607 9775 FAX: (02) 9608 6600

THIS DRAWING IS COPYRIGHT AND REMAINS THE PROPERTY OF CSB (NSW) PTY LTD. REPRODUCTION COPYING OR USE IN PART OR WHOLE WITHOUT WRITTEN PERMISSION FROM CSB (NSW) PTY LIMITED IS STRICTLY PROHIBITED. ACTION WILL BE TAKEN AGAINST OFFENDERS. CSB (NSW) PTY LTD TAKES NO RESPONSIBLY IN ANY DESIGN SIMILARITIES THAT MAY HAVE OCCURRED. DIMENSIONS, PICTURES AND PHOTOS ARE FOR ILLUSTRATION PURPOSES ONLY