



STAGE 1		
LOT SIZES	NO. OF LOTS	RATIO
Villa Lots (1)	13	25%
Villa Lots (2)	15	28%
Courtyard (1)	15	28%
Courtyard (2)	10	19%

- Legend:
- Site Boundary
 - Stage Boundary
 - Footpath
 - Driveway
 - Open Space
 - Drainage Reserve
 - Road Resumption
 - 7.05m Wide Reserve Within Lot 349 on RP893634

NOTE: ALL DIMENSIONS AND AREAS ON THIS PLAN ARE SUBJECT TO SURVEY AND REQUIREMENTS FOR LODGEMENT OF SURVEY PLANS IN THE DEPT. OF NATURAL RESOURCES, MINES AND ENERGY.
Lot 349 on RP893634

CLIENT

MONTEREA 204 PTY LTD

PROJECT

PROPOSED RECONFIGURATION
OF LOT 2 ON RP58173
(204 MONTEREA ROAD, RIPLEY)

LOCAL AUTHORITY

ECONOMIC DEVELOPMENT QUEENSLAND

NOTES

(i) This plan was prepared for the purpose and exclusive use of MONTEREA 204 PTY LTD to accompany an application to ECONOMIC DEVELOPMENT QUEENSLAND for approval to reconfigure the land described in this plan and is not to be used for any other purpose or by any other person or corporation.
LandPartners Pty Ltd accepts no responsibility for any loss or damage suffered howsoever arising to any person or corporation who may use or rely on this plan in contravention of the terms of this clause or clauses (ii) or (iii) hereof.
(iii) The dimensions, areas, number of lots, size and location of improvements & flood information (if shown) are approximate only and may vary.
(iii) This plan may not be copied unless these notes are included.

STAGE	No. OF LOTS	NEW ROAD	ROAD RESUMPTION	DRAINAGE	AREA OF PARK	TOTAL AREA
1	53	-	575m 143m	1.0414ha	0.1476ha	2.271ha
2	19	-	128m 67m	-	-	0.982ha
3	18	141m 128m	73m	-	-	1.005ha
4	16	118m 98m	-	-	-	0.73ha
TOTAL	106	259m 929m 283m	1.0414ha	0.1476ha	2.271ha	9.504ha

SCALE BAR

10m 0 20 50m

SCALE 1:1000 @ A3

LANDPARTNERS
built environment consultants

Brisbane Office
Level 1 - CDOP6
18 Little Cribb Street
Milton QLD 4064
PO Box 1399
Milton QLD 4064

(07) 3842 1000
(07) 3842 1001
e info@landpartners.com.au
w www.landpartners.com.au

LEVEL DATUM	N/A		
LEVEL ORIGIN	N/A		
CONTOUR INTERVAL	N/A		
COMPUTER FILE	BRSS6944-000-103-14		
DRAWN	LFB	DATE	28/02/2019
CHECKED	LFB	DATE	28/02/2019
APPROVED	SRS	DATE	28/02/2019

PLAN NUMBER

BRSS6944-000-002

SHEET 2 OF 5

REV

8

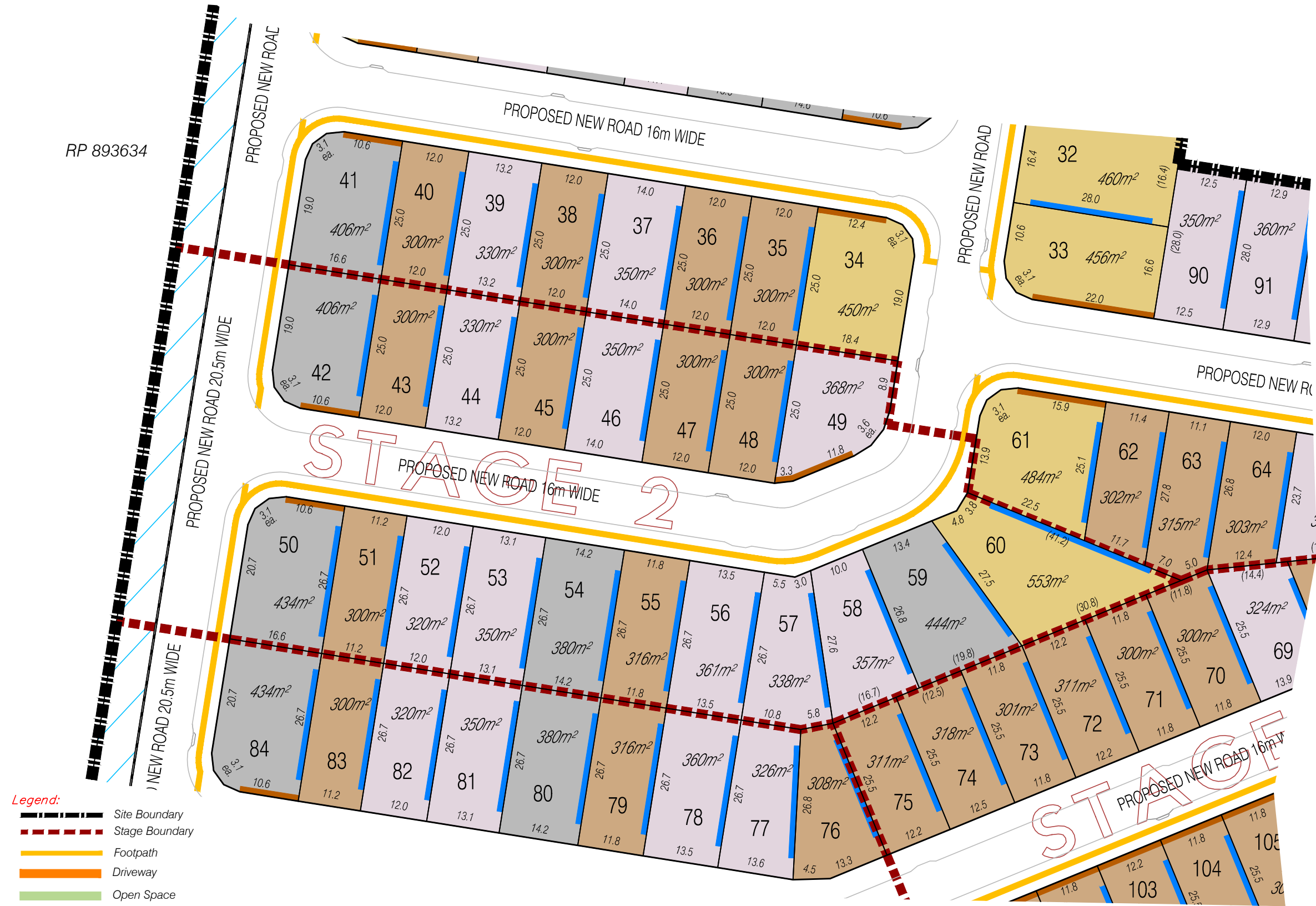

Legend:

- Site Boundary
- Stage Boundary
- Footpath
- Driveway
- Open Space
- Drainage Reserve
- Road Resumption
- 7.05m Wide Reserve Within Lot 349 on RP893634

LOT SIZES	NO. OF LOTS	RATIO
Villa Lots (1)	6	32%
Villa Lots (2)	8	42%
Courtyard (1)	4	21%
Courtyard (2)	1	5%

NOTE: ALL DIMENSIONS AND AREAS ON THIS PLAN ARE SUBJECT TO SURVEY AND REQUIREMENTS FOR LODGEMENT OF SURVEY PLANS IN THE DEPT. OF NATURAL RESOURCES, MINES AND ENERGY.

CLIENT

MONTEREA 204 PTY LTD

PROJECT

PROPOSED RECONFIGURATION
OF LOT 2 ON RP58173
(204 MONTEREA ROAD, RIPLEY)

LOCAL AUTHORITY

ECONOMIC DEVELOPMENT QUEENSLAND

NOTES

(i) This plan was prepared for the purpose and exclusive use of MONTEREA 204 PTY LTD to accompany an application to ECONOMIC DEVELOPMENT QUEENSLAND for approval to reconfigure the land described in this plan and is not to be used for any other purpose or by any other person or corporation.
LandPartners Pty Ltd accepts no responsibility for any loss or damage suffered howsoever arising to any person or corporation who may use or rely on this plan in contravention of the terms of this clause or clauses (ii) or (iii) hereof.
(iii) The dimensions, areas, number of lots, size and location of improvements & flood information (if shown) are approximate only and may vary.
(iii) This plan may not be copied unless these notes are included.

STAGE	No. OF LOTS	NEW ROAD	ROAD RESUMPTION	DRAINAGE	AREA OF PARK	TOTAL AREA
1	53	-	575m 143m	1.0414ha	0.1476ha	2.271ha
2	19	-	128m 67m	-	-	0.982ha
3	18	141m 128m	73m	-	-	1.005ha
4	16	118m 98m	-	-	-	0.73ha
TOTAL	106	259m 929m 283m	1.0414ha	0.1476ha	2.271ha	9.504ha

SCALE BAR

10m 0 20 40m

SCALE 1:750 @ A3



LANDPARTNERS
built environment consultants

Brisbane Office
Level 1 - CDOP6
18 Little Cribb Street
Milton QLD 4064
PO Box 1399
Milton QLD 4064

(07) 3842 1000
(07) 3842 1001
e info@landpartners.com.au
w www.landpartners.com.au



LEVEL DATUM	N/A		
LEVEL ORIGIN	N/A		
CONTOUR INTERVAL	N/A		
COMPUTER FILE	BRSS6944-000-103-14		
DRAWN	LFB	DATE	28/02/2019
CHECKED	LFB	DATE	28/02/2019
APPROVED	SRS	DATE	28/02/2019

PLAN NUMBER

BRSS6944-000-002

SHEET 3 OF 5

REV

8

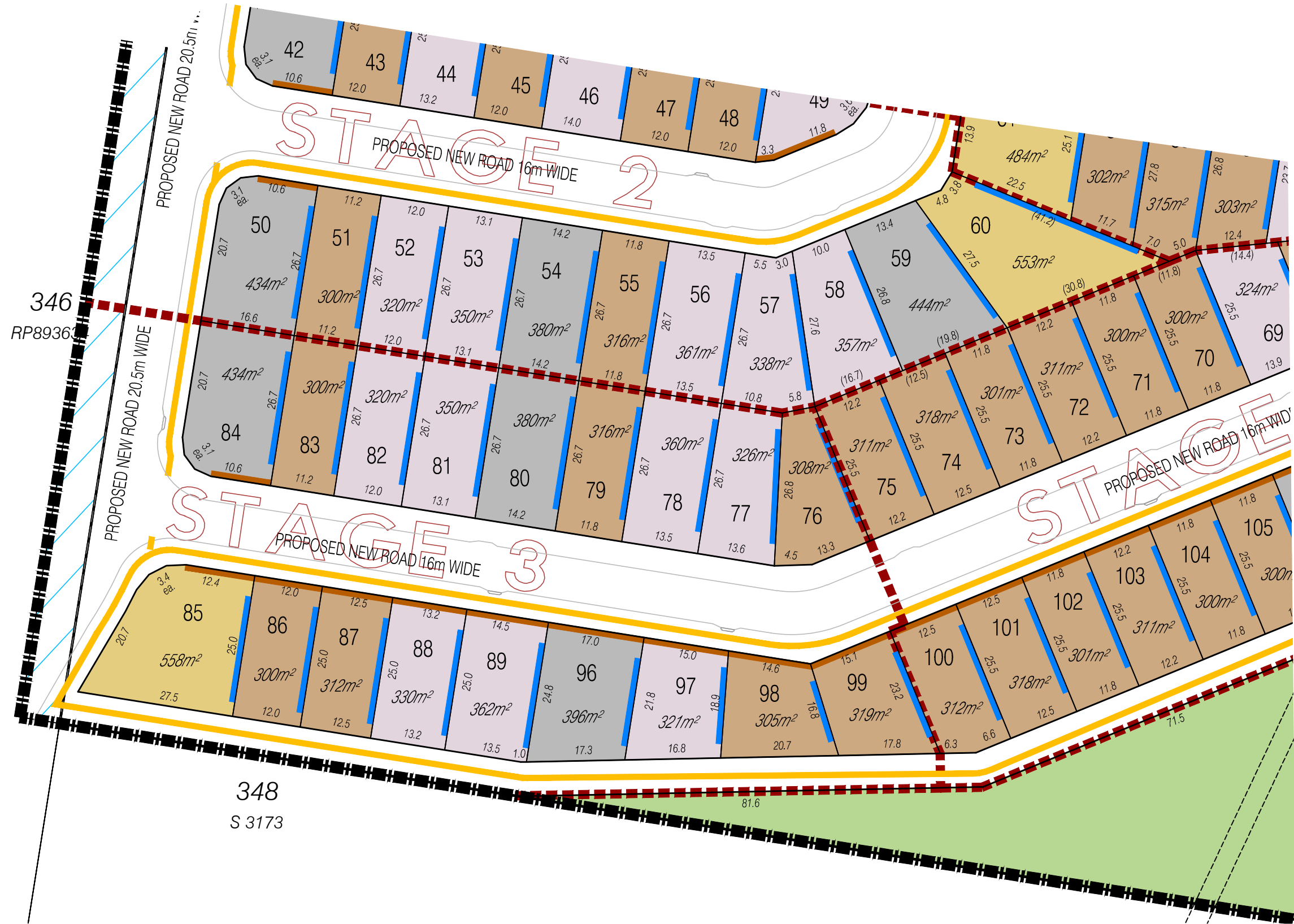

346
RP89363

348
S 3173

Legend:

- Site Boundary
- Stage Boundary
- Footpath
- Driveway
- Open Space
- Drainage Reserve
- Road Resumption
- 7.05m Wide Reserve Within Lot 349 on RP89363

STAGE 3		
LOT SIZES	NO. OF LOTS	RATIO
Villa Lots (1)	7	39%
Villa Lots (2)	7	39%
Courtyard (1)	4	22%
Courtyard (2)	-	-

NOTES: ALL DIMENSIONS AND AREAS ON THIS PLAN ARE SUBJECT TO SURVEY AND REQUIREMENTS FOR LODGEMENT OF SURVEY PLANS IN THE DEPT. OF NATURAL RESOURCES, MINES AND ENERGY.

CLIENT
MONTEREA 204 PTY LTD

PROJECT
**PROPOSED RECONFIGURATION
OF LOT 2 ON RP58173
(204 MONTEREA ROAD, RIPLEY)**

LOCAL AUTHORITY
ECONOMIC DEVELOPMENT QUEENSLAND

NOTES
(i) This plan was prepared for the purpose and exclusive use of MONTEREA 204 PTY LTD to accompany an application to ECONOMIC DEVELOPMENT QUEENSLAND for approval to reconfigure the land described in this plan and is not to be used for any other purpose or by any other person or corporation.
LandPartners Pty Ltd accepts no responsibility for any loss or damage suffered howsoever arising to any person or corporation who may use or rely on this plan in contravention of the terms of this clause or clauses (ii) or (iii) hereof.
(iii) The dimensions, areas, number of lots, size and location of improvements & flood information (if shown) are approximate only and may vary.
(iii) This plan may not be copied unless these notes are included.

STAGE	No. OF LOTS	NEW ROAD	ROAD RESUMPTION	DRAINAGE	AREA OF PARK	TOTAL AREA
1	53	-	575m 143m	1.0414ha	0.1476ha	2.271ha
2	19	-	128m 67m	-	-	0.982ha
3	18	141m 128m	73m	-	-	1.005ha
4	16	118m 98m	-	-	-	0.73ha
TOTAL	106	259m 929m 283m	1.0414ha	0.1476ha	2.271ha	9.504ha

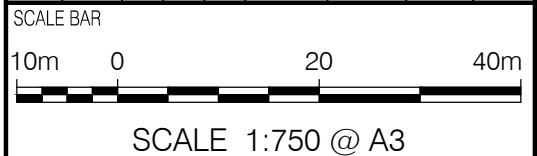

Brisbane Office
Level 1 - CDOP6
18 Little Cribb Street
Milton QLD 4064
PO Box 1399
Milton QLD 4064

(07) 3842 1000
(07) 3842 1001
e info@landpartners.com.au
w www.landpartners.com.au

ISO 9001:2008
FS 535063

LEVEL DATUM	N/A
LEVEL ORIGIN	N/A
CONTOUR INTERVAL	N/A
COMPUTER FILE	BRSS6944-000-103-14
DRAWN	LFB
DATE	28/02/2019
CHECKED	LFB
DATE	28/02/2019
APPROVED	SRS
DATE	28/02/2019

PLAN NUMBER
BRSS6944-000-002

SHEET 4 OF 5
8

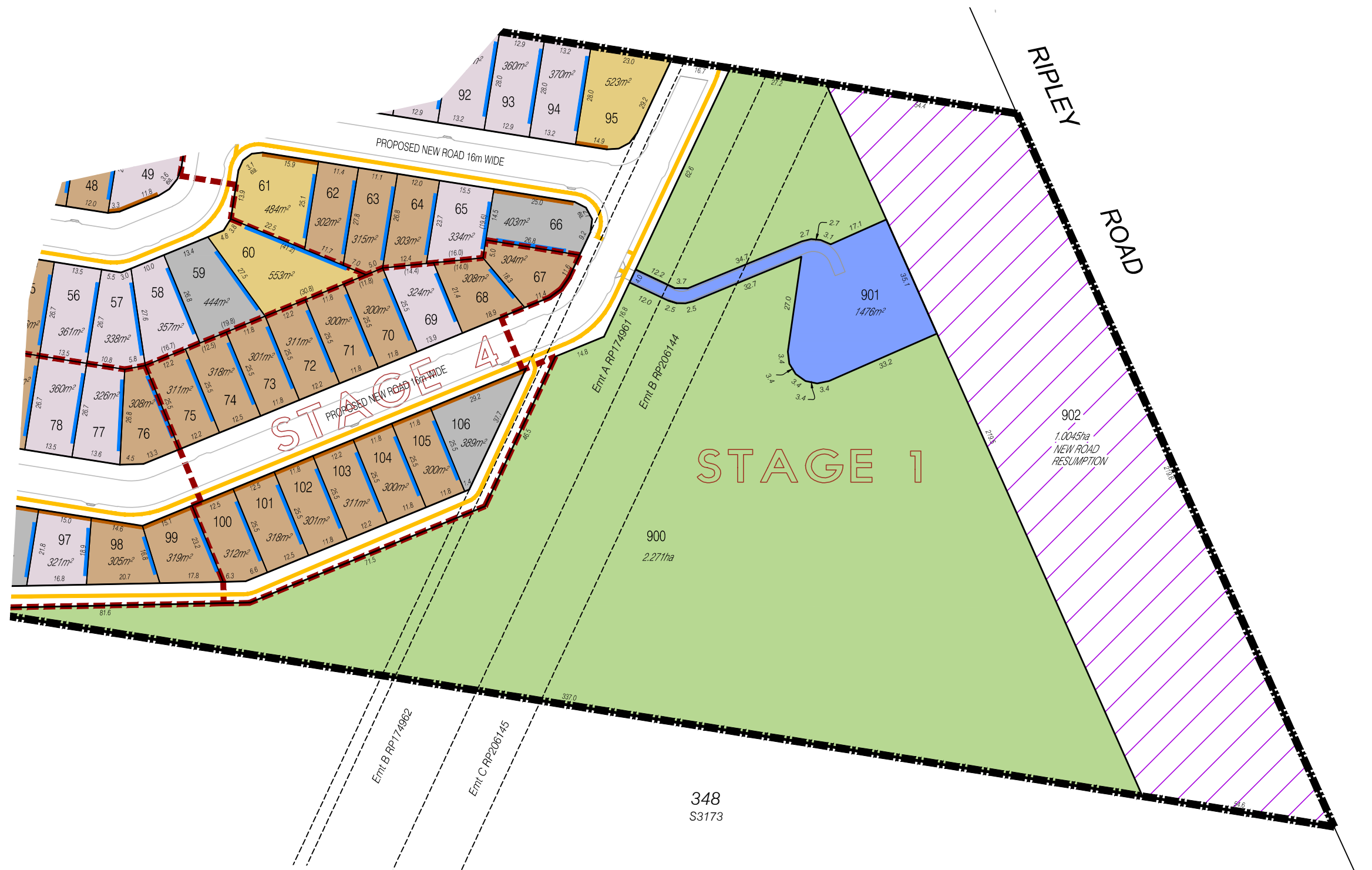

Legend:

- Site Boundary
- Stage Boundary
- Footpath
- Driveway
- Open Space
- Drainage Reserve
- Road Resumption
- 7.05m Wide Reserve Within

STAGE 4		
LOT SIZES	NO. OF LOTS	RATIO
Villa Lots (1)	14	88%
Villa Lots (2)	1	6%
Courtyard (1)	1	6%
Courtyard (2)	-	-

NOTES: ALL DIMENSIONS AND AREAS ON THIS PLAN ARE SUBJECT TO SURVEY AND REQUIREMENTS FOR LODGEMENT OF SURVEY PLANS IN THE DEPT. OF NATURAL RESOURCES, MINES AND ENERGY.
Lot 349 on RP 903694

CLIENT
MONTEREA 204 PTY LTD

PROJECT
**PROPOSED RECONFIGURATION
OF LOT 2 ON RP58173
(204 MONTEREA ROAD, RIPLEY)**

LOCAL AUTHORITY
ECONOMIC DEVELOPMENT QUEENSLAND

NOTES
(i) This plan was prepared for the purpose and exclusive use of MONTEREA 204 PTY LTD to accompany an application to ECONOMIC DEVELOPMENT QUEENSLAND for approval to reconfigure the land described in this plan and is not to be used for any other purpose or by any other person or corporation.
LandPartners Pty Ltd accepts no responsibility for any loss or damage suffered howsoever arising to any person or corporation who may use or rely on this plan in contravention of the terms of this clause or clauses (ii) or (iii) hereof.
(iii) The dimensions, areas, number of lots, size and location of improvements & flood information (if shown) are approximate only and may vary.
(iii) This plan may not be copied unless these notes are included.

STAGE	No. OF LOTS	NEW ROAD			ROAD RESUMPTION	DRAINAGE	AREA OF PARK	TOTAL AREA
		6m	16m	20.5m				
1	53	-	575m	143m	1.0414ha	0.1476ha	2.271ha	6.787ha
2	19	-	128m	67m	-	-	-	0.982ha
3	18	141m	128m	73m	-	-	-	1.005ha
4	16	118m	98m	-	-	-	-	0.73ha
TOTAL								
	106	259m	929m	283m	1.0414ha	0.1476ha	2.271ha	9.504ha

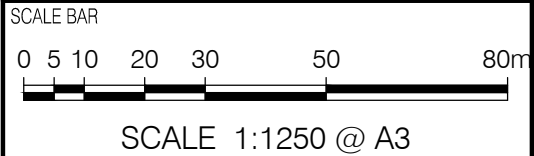

Brisbane Office
Level 1 - CDOP6
18 Little Cribb Street
Milton QLD 4064
PO Box 1399
Milton QLD 4064

(07) 3842 1000
(07) 3842 1001
e info@landpartners.com.au
w www.landpartners.com.au

ISO 9001:2008
FS 535063

LEVEL DATUM	N/A		
LEVEL ORIGIN	N/A		
CONTOUR INTERVAL	N/A		
COMPUTER FILE	BRSS6944-000-103-14		
DRAWN	LFB	DATE	28/02/2019
CHECKED	LFB	DATE	28/02/2019
APPROVED	SRS	DATE	28/02/2019

PLAN NUMBER
BRSS6944-000-002

SHEET 5 OF 5
8