

NOTES:

1. DIMENSIONS AND AREAS ARE SUBJECT TO FINAL SURVEY.
2. OTHER COVENANTS AND RESTRICTIONS MAY APPLY SUBJECT TO FINAL APPROVAL BY COUNCIL.
3. EASEMENT WIDTHS MAY VARY SUBJECT TO FINAL WORKS AS CONSTRUCTED SURVEY.

SURVEYOR Name: JEFFREY SANDERSON CALIBRE CONSULTING (NSW) P/L T: (02) 8808 5000 Date of Survey: / /20 Reference: 18-000074-STG1 LPI File Ref:	PLAN OF SUBDIVISION OF LOT 501 IN DP 1231858 AND LOT 1 IN DP 1241819	L.G.A.: CAMDEN Locality: COBBITTY Reduction Ratio: 1:5000 Lengths are in metres	Registered DRAFT	DP 1259962
---	---	--	----------------------------	------------

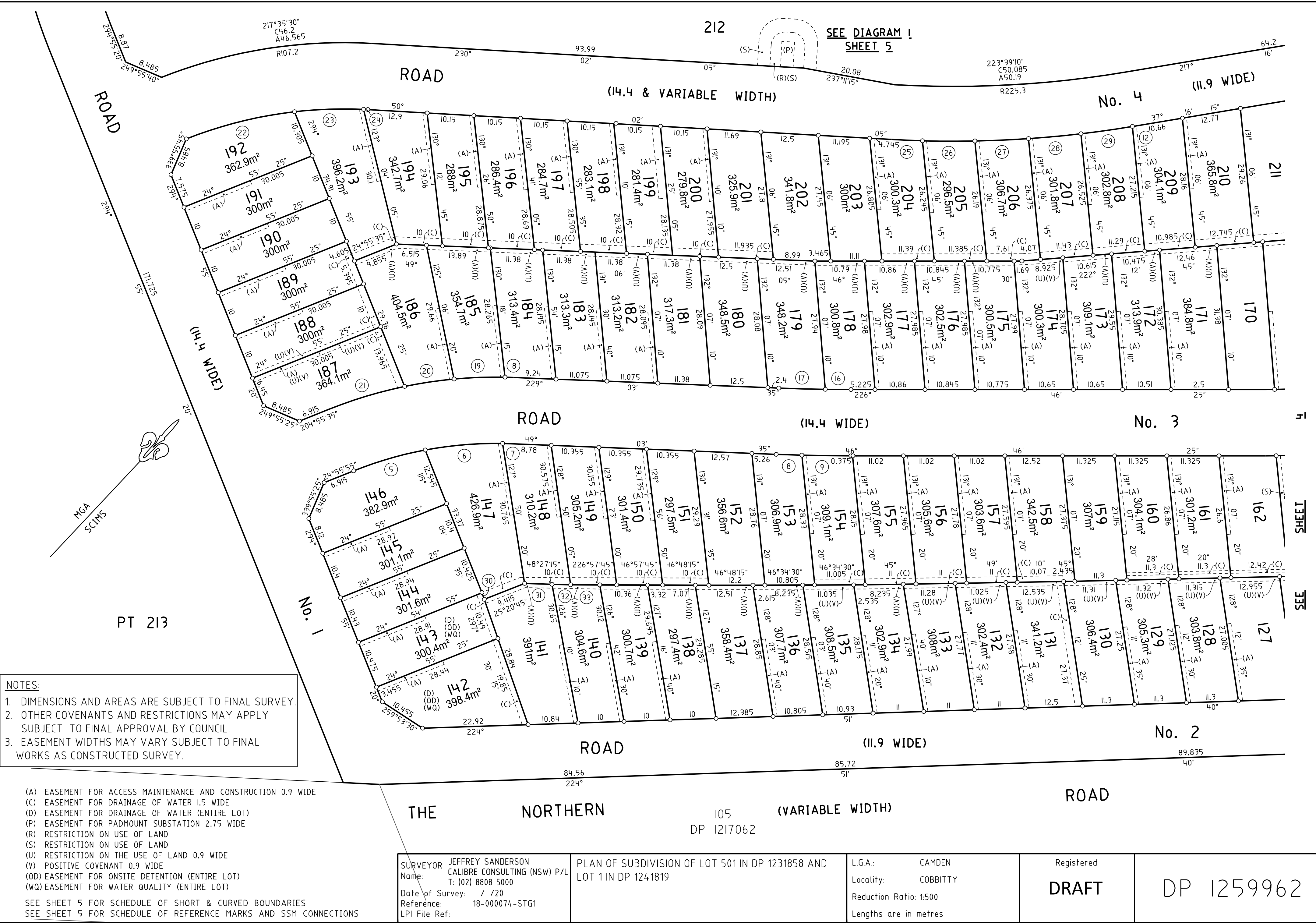



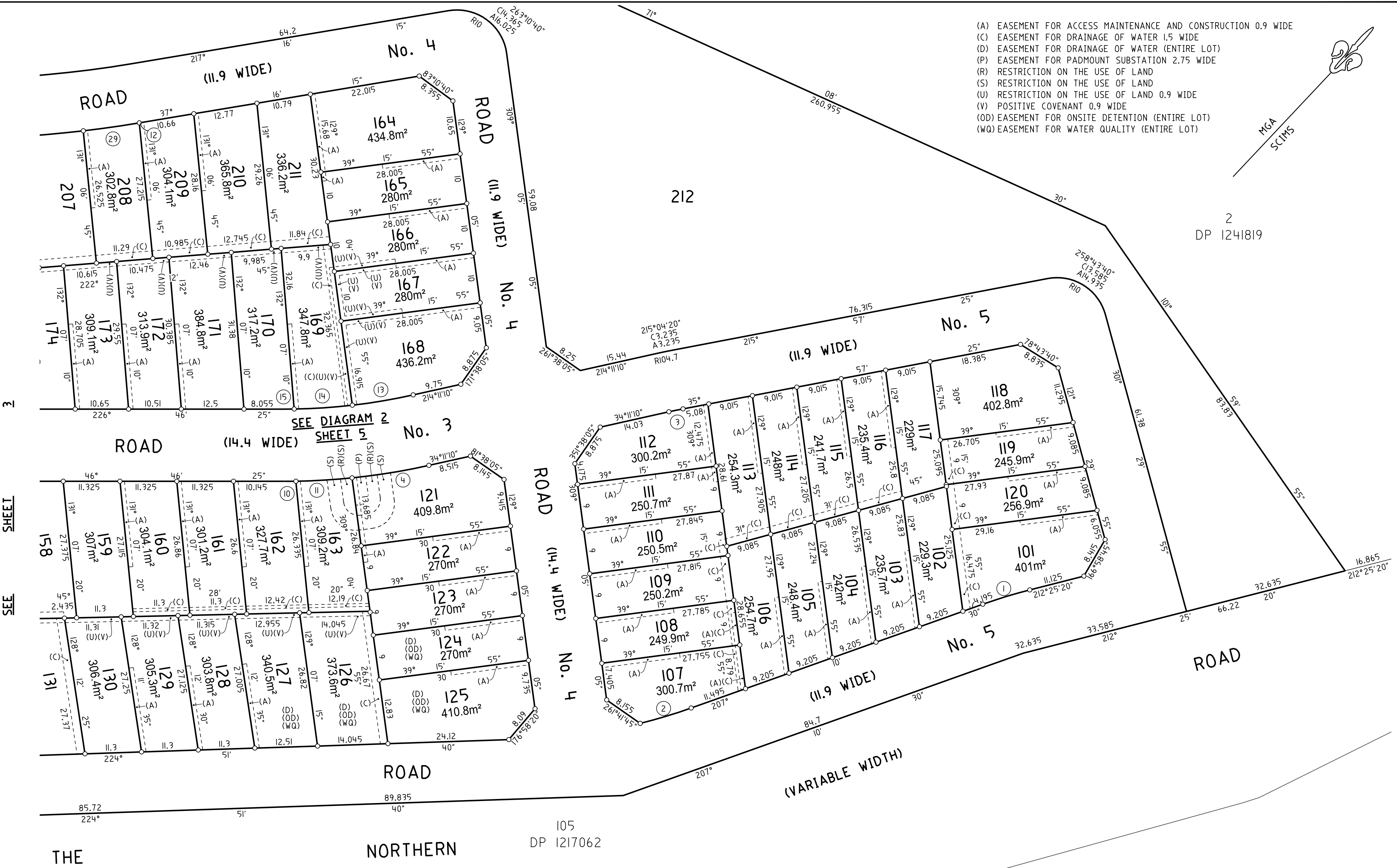

NOTES:

- DIMENSIONS AND AREAS ARE SUBJECT TO FINAL SURVEY.
- OTHER COVENANTS AND RESTRICTIONS MAY APPLY SUBJECT TO FINAL APPROVAL BY COUNCIL.
- EASEMENT WIDTHS MAY VARY SUBJECT TO FINAL WORKS AS CONSTRUCTED SURVEY.

SURVEYOR Name: JEFFREY SANDERSON CALIBRE CONSULTING (NSW) P/L T: (02) 8808 5000 Date of Survey: / /20 Reference: 18-000074-STG1 LPI File Ref:	PLAN OF SUBDIVISION OF LOT 501 IN DP 1231858 AND LOT 1 IN DP 1241819	L.G.A.: CAMDEN Locality: COBBITTY Reduction Ratio: 1:500 Lengths are in metres	Registered DRAFT	DP 1259962
---	---	---	----------------------------	------------

SCHEDULE OF SHORT & CURVED BOUNDARIES

No.	BEARING	CHORD	ARC	RADIUS
1	209°47'55"	9.815	9.82	107.2
2	209°59'50"	10.615	10.62	107.8
3	35°04'20"	2.87	2.87	92.8
4	37°33'10"	15.525	15.535	132.2
5	30°31'40"	16.165	16.19	82.8
6	41°58'45"	16.88	16.905	82.8
7	48°26'40"	1.78	1.78	82.8
8	48°39'55"	5.595	5.595	407.05
9	47°31'25"	10.645	10.645	407.05
10	46°16'35"	2.3	2.3	132.2
11	43°20'55"	11.21	11.21	132.2
12	37°18'50"	0.345	0.345	237.2
13	217°10'40"	12.295	12.305	117.8
14	222°59'45"	11.615	11.62	117.8
15	226°17'50"	1.96	1.96	117.8
16	227°10'50"	5.57	5.57	392.65
17	228°19'20"	10.095	10.1	392.65
18	228°31'05"	1.84	1.84	97.2
19	224°42'40"	11.07	11.075	97.2
20	218°15'15"	10.845	10.85	97.2
21	209°59'05"	17.155	17.175	97.2
22	32°41'	24.225	24.295	92.8
23	44°49'25"	15.015	15.03	92.8
24	49°45'	0.925	0.925	92.8
25	49°13'25"	6.715	6.715	237.2
26	47°02'15"	11.39	11.39	237.2
27	44°15'10"	11.66	11.66	237.2
28	41°27'50"	11.43	11.43	237.2
29	38°43'10"	11.295	11.3	237.2
30	117°30'15"	1.5		
31	48°27'15"	5.95		
32	48°27'15"	4.05		
33	46°57'45"	6.325		
34	40°19'20"	2.75	2.75	32.2
35	39°13'40"	2.3	2.3	32.2
36	174°04'55"	4.245	4.71	3
37	264°04'55"	4.245	4.71	3
38	41°25'00"	2.3	2.3	132.2
39	38°08'40"	2.7	2.7	132.2
40	174°04'55"	7.07	7.855	5
41	264°04'55"	7.07	7.855	5
42	42°30'10"	2.705	2.705	132.2
43	5°02'00"	4.245	4.71	3
44	95°02'00"	4.245	4.71	3
45	5°02'00"	7.07	7.855	5
46	95°02'00"	7.07	7.855	5

212

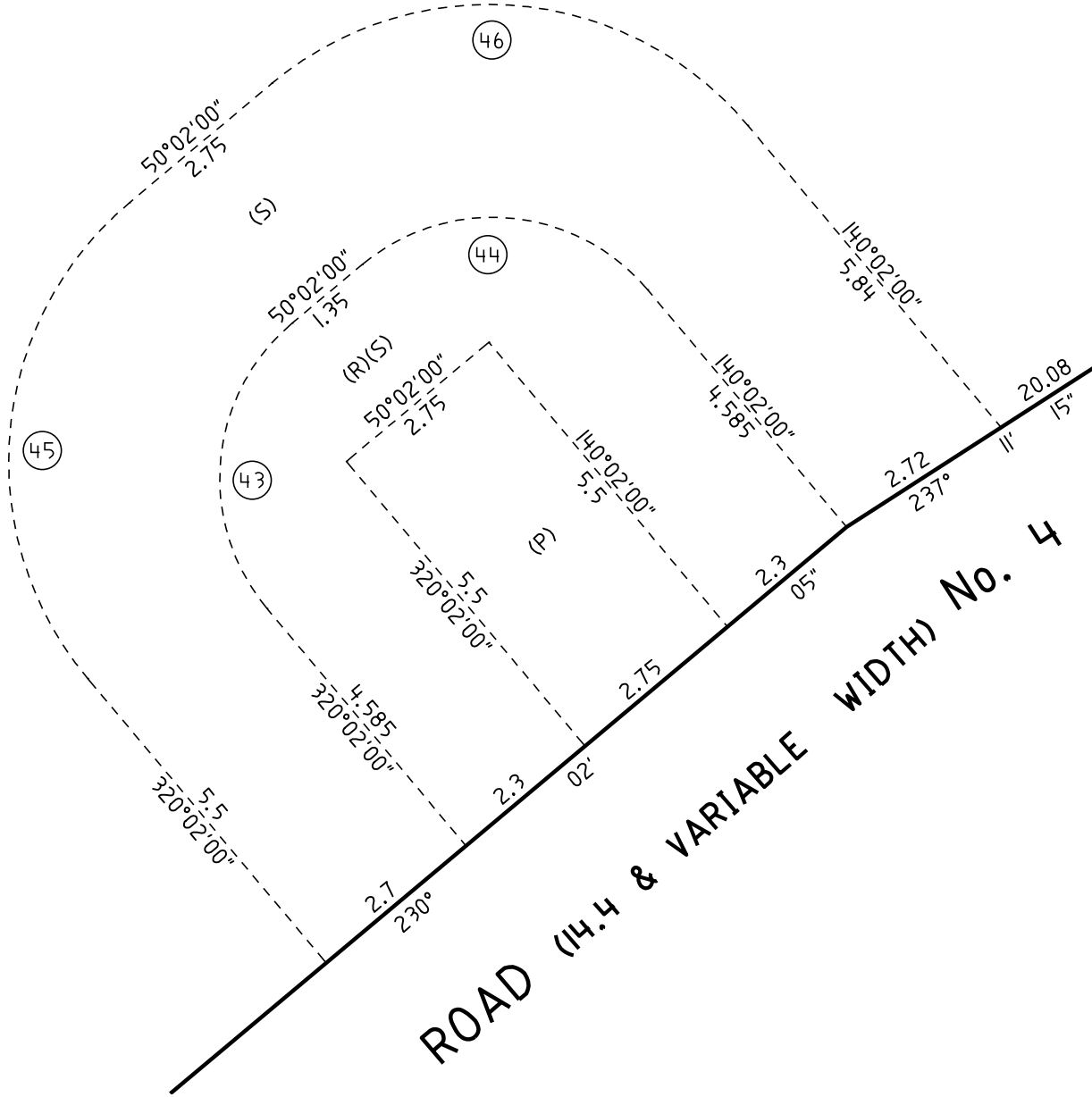

DIAGRAM 1
NTS

ROAD (14.4 WIDE) No. 3

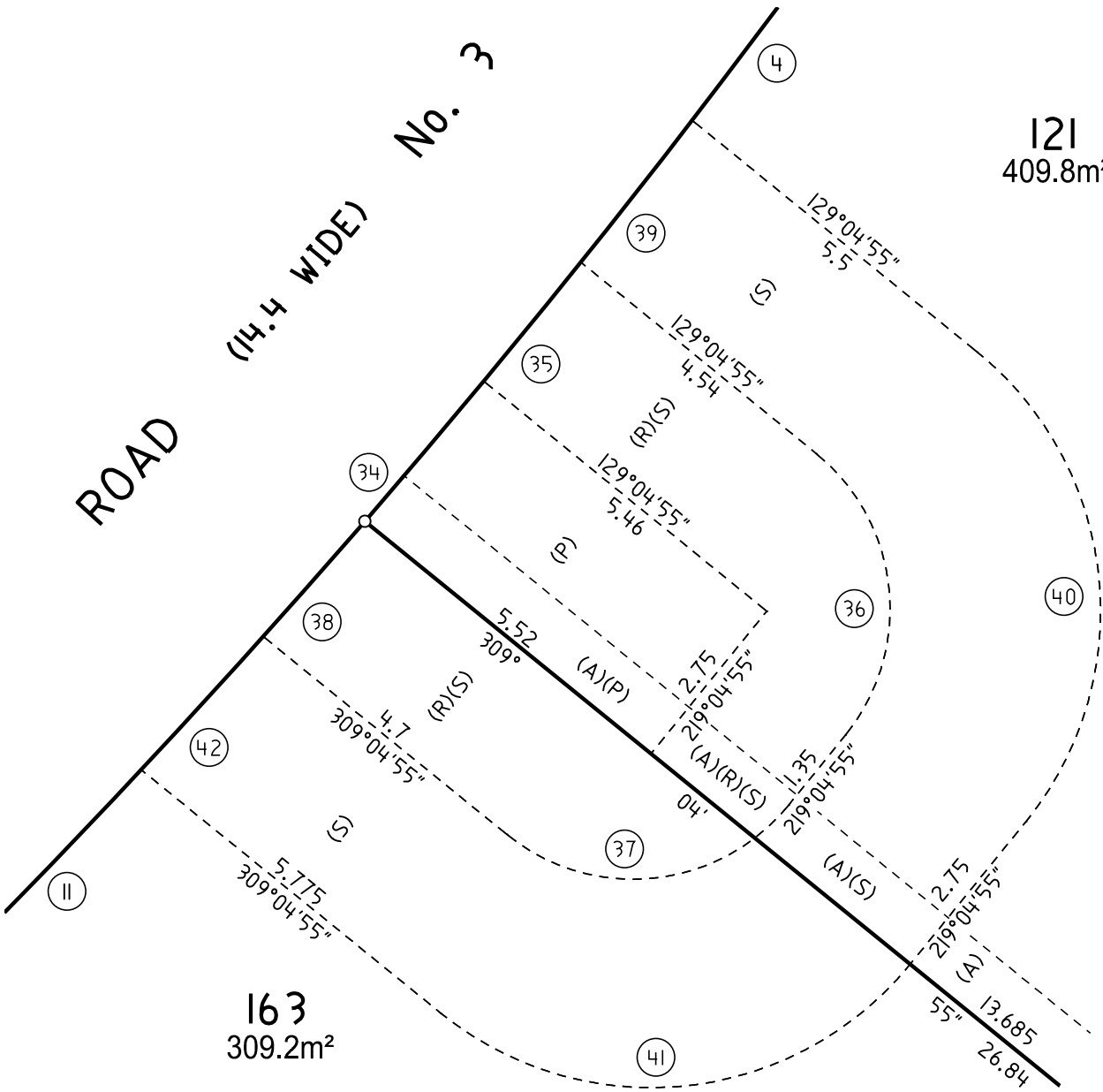

DIAGRAM 2
NTS

NOTES:

- DIMENSIONS AND AREAS ARE SUBJECT TO FINAL SURVEY.
- OTHER COVENANTS AND RESTRICTIONS MAY APPLY SUBJECT TO FINAL APPROVAL BY COUNCIL.
- EASEMENT WIDTHS MAY VARY SUBJECT TO FINAL WORKS AS CONSTRUCTED SURVEY.

- (A) EASEMENT FOR ACCESS MAINTENANCE AND CONSTRUCTION 0.9 WIDE
(P) EASEMENT FOR PADMOUNT SUBSTATION 2.75 WIDE
(R) RESTRICTION ON THE USE OF LAND
(S) RESTRICTION ON THE USE OF LAND

SURVEYOR Name: JEFFREY SANDERSON
CALIBRE CONSULTING (NSW) P/L
T: (02) 8808 5000
Date of Survey: / /20
Reference: 18-000074-STG1
LPI File Ref:

PLAN OF SUBDIVISION OF LOT 501 IN DP 1231858 AND
LOT 1 IN DP 1241819

L.G.A.: CAMDEN
Locality: COBBITTY
Reduction Ratio:
Lengths are in metres

Registered

DRAFT

DP 1259962