

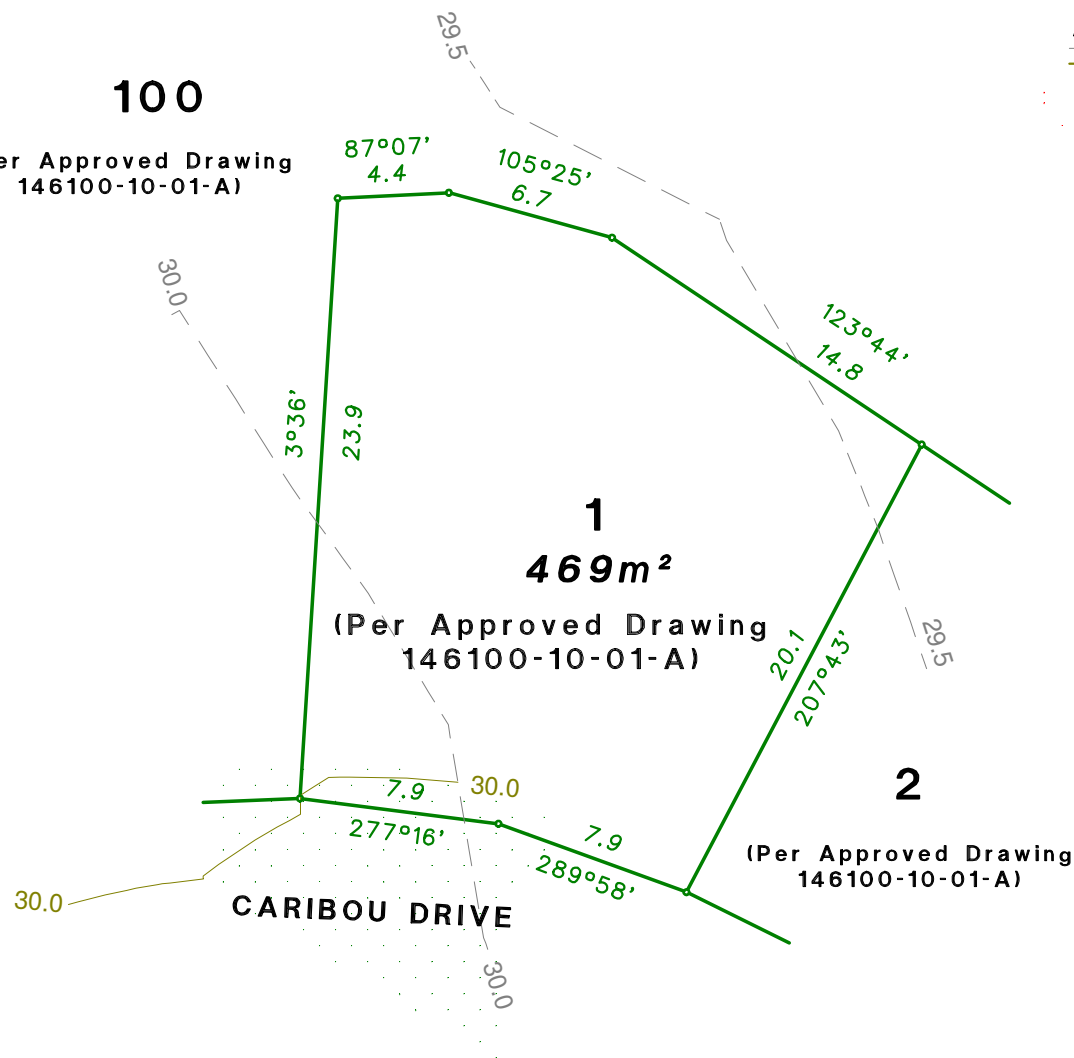

100

(Per Approved Drawing
146100-10-01-A)



Legend:
--- Natural surface contours
--- Final surface contours



Cut Area



Fill Area

DISCLOSURE PLAN FOR PROPOSED LOT 1

This plan shows details of
Proposed Allotment 1 in
Development Approval
2210/2016/RAL, approved
by ICC on 28/02/2017.

Note:
This plan was produced for
the exclusive use of
Bundamba Property Holdings.
It is to be used as an
attachment under the
QLD Land Sales Act
(1984) to sell freehold
land off the plan.

All dimensions and areas
are subject to final
registration of the survey
plan.

All operational works
information shown reflect
the engineering plans by
Barlow Shelley Consulting
Engineers, Application No.
9680/2017/OW, approved by
ICC on 19/04/2018.

All fill to be placed
according to Australian
Standard AS3798-2007
under Level 1 supervision.

This plan is NOT to
be used for design
purposes.

Where final surface
contours are not
shown, no change
to existing surface
level is proposed.

Locality Diagram

This Proposed Lot

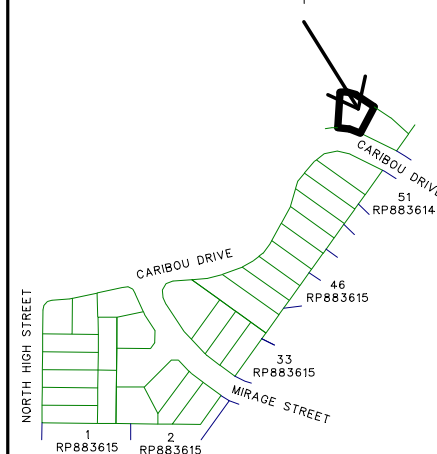

Not to scale

Client:

BUNDAMBA PROPERTY HOLDINGS

Project:

DISCLOSURE PLAN
Plan of Proposed Lot 1 situated
on Lot 1 on RP224547

Horizontal Datum

Cadastral vide
RP883615

Vertical Datum

AHD
vide OPM108071
RL27.691

Drawing Number:

**146100-11
DP1**

Sheet no.1 of 1 sheets.

Surveyed/Checked:

Drawn/Checked:

DRV/JPG

Date:
25/06/2018

Scale: 1:300 (at A4)

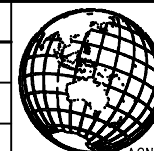

CadCon

Surveying & Town Planning

ACN 098 201 828 Part of CadCon International Pty Ltd

*This plan shows details of
Proposed Allotment 7 in
Development Approval
2210/2016/RAL, approved
by ICC on 28/02/2017.*

*Note:
This plan was produced for
the exclusive use of
Bundamba Property Holdings.
It is to be used as an
attachment under the
QLD Land Sales Act
(1984) to sell freehold
land off the plan.*

All dimensions and areas are subject to final registration of the survey plan.

All operational works information shown reflect the engineering plans by Barlow Shelley Consulting Engineers, Application No. 9680/2017/OW, approved by ICC on 19/04/2018.

*All fill to be placed
according to Australian
Standard AS3798-2007
under Level 1 supervision.*

This plan is NOT to be used for design purposes.

Where final surface contours are not shown, no change to existing surface level is proposed.

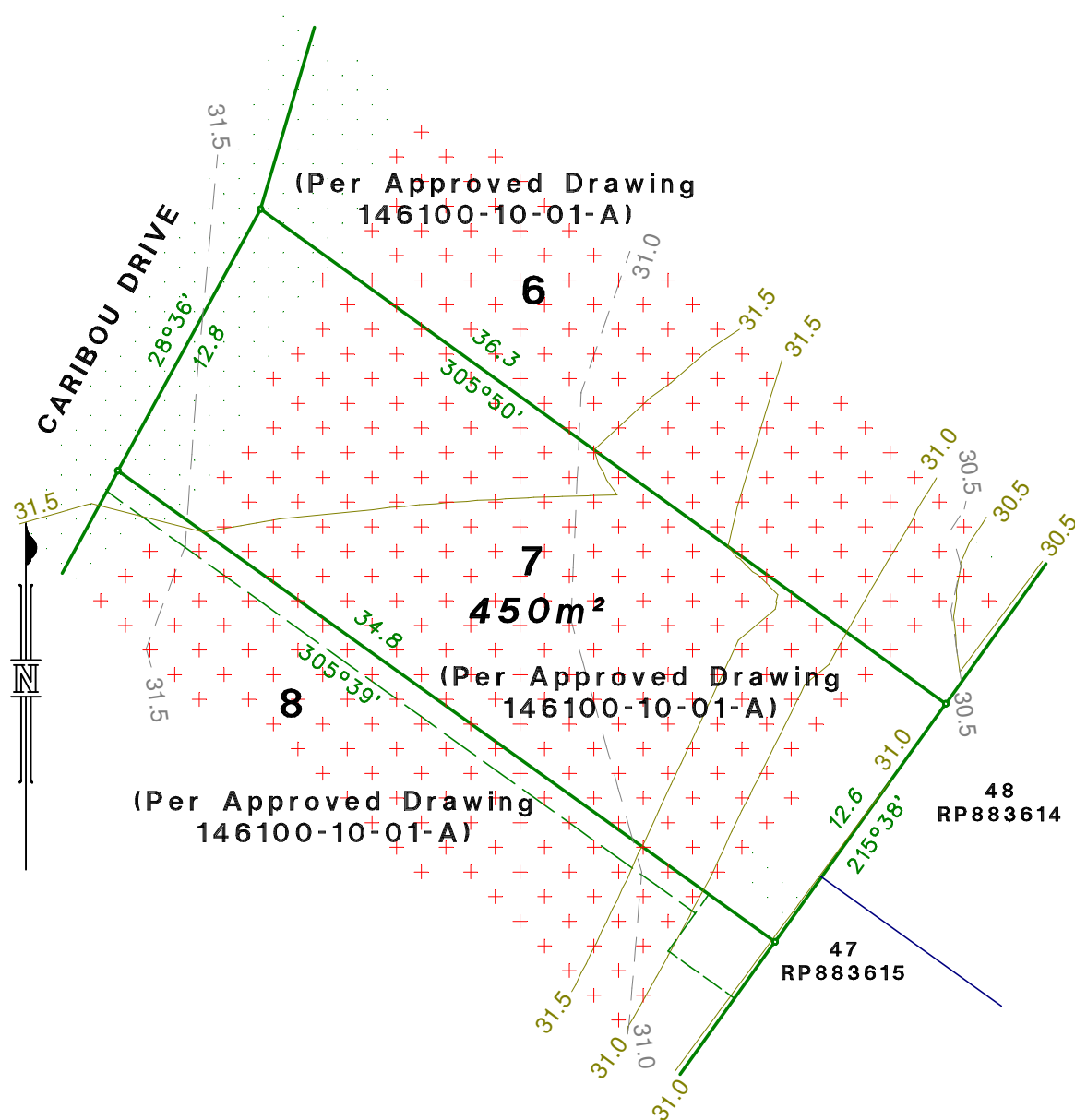

Locality Diagram

This Proposed Lot

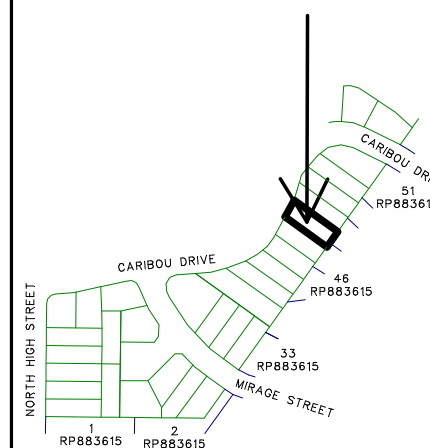

Not to scale

Project: **DISCLOSURE PLAN**
Plan of Proposed Lot 7 situated
on Lot 1 on RP224547

Vertical Datum
AHD
vide OPM108071
RL27.691

Sheet no.1 of 1 sheets.

Scale: 1:300 (at A4)



CadCon

Surveying & Town Planning

ACN 098 201 828 Part of CadCon International Pty Ltd

CARIBOU DRIVE

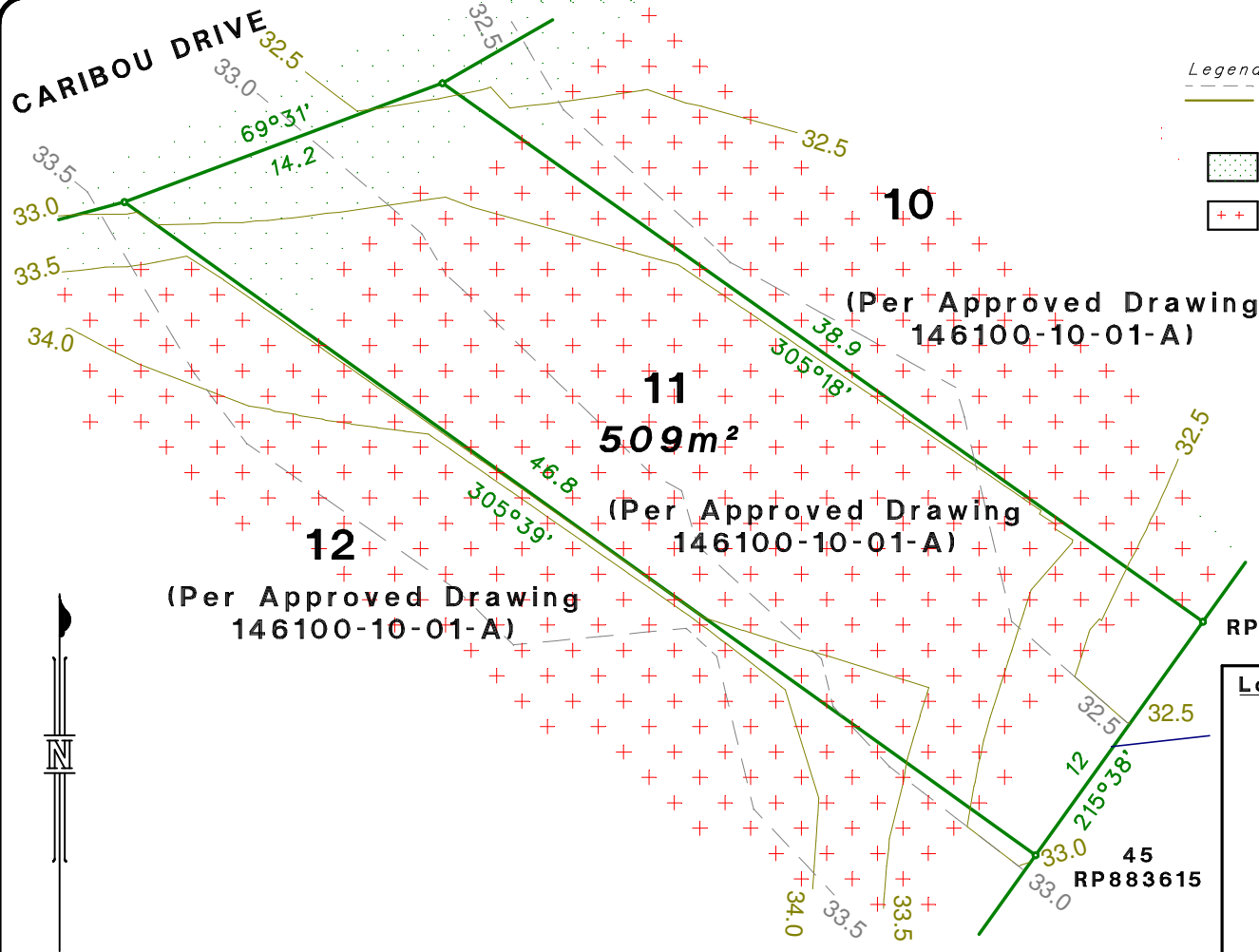

DISCLOSURE PLAN
FOR PROPOSED LOT 11

This plan shows details of Proposed Allotment 11 in Development Approval 2210/2016/RAL, approved by ICC on 28/02/2017.

Note:
This plan was produced for the exclusive use of Bundamba Property Holdings. It is to be used as an attachment under the QLD Land Sales Act (1984) to sell freehold land off the plan.

All dimensions and areas are subject to final registration of the survey plan.

All operational works information shown reflect the engineering plans by Barlow Shelley Consulting Engineers, Application No. 9680/2017/OW, approved by ICC on 19/04/2018.

All fill to be placed according to Australian Standard AS3798-2007 under Level 1 supervision.

This plan is NOT to be used for design purposes.

Where final surface contours are not shown, no change to existing surface level is proposed.

Locality Diagram

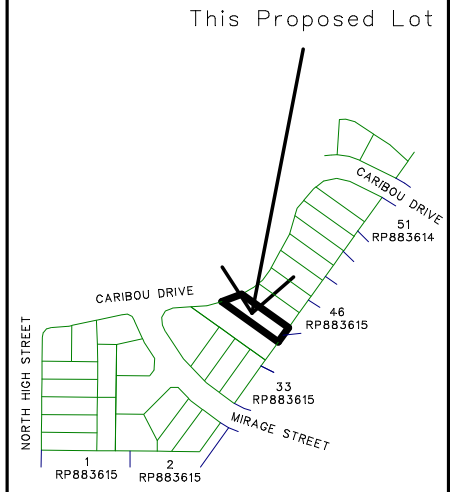

Not to scale

Client: **BUNDAMBA PROPERTY HOLDINGS**

Project: **DISCLOSURE PLAN**
Plan of Proposed Lot 11 situated on Lot 1 on RP224547

Horizontal Datum
Cadastral vide
RP883615

Vertical Datum
AHD
vide OPM108071
RL27.691

Drawing Number:
**146100-11
DP11**

Sheet no.1 of 1 sheets.

Surveyed/Checked:
Drawn/Checked:
Date:
Scale:

DRV/JPG
25/06/2018
1:300 (at A4)

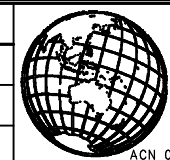

CadCon
Surveying & Town Planning
ACN 098 201 828 Part of CadCon International Pty Ltd

DISCLOSURE PLAN FOR PROPOSED LOT 12

This plan shows details of Proposed Allotment 12 in Development Approval 2210/2016/RAL, approved by ICC on 28/02/2017.

Note:
This plan was produced for the exclusive use of Bundamba Property Holdings. It is to be used as an attachment under the QLD Land Sales Act (1984) to sell freehold land off the plan.

All dimensions and areas are subject to final registration of the survey plan.

All operational works information shown reflect the engineering plans by Barlow Shelley Consulting Engineers, Application No. 9680/2017/OW, approved by ICC on 19/04/2018.

All fill to be placed according to Australian Standard AS3798-2007 under Level 1 supervision.

This plan is NOT to be used for design purposes.

Where final surface contours are not shown, no change to existing surface level is proposed.

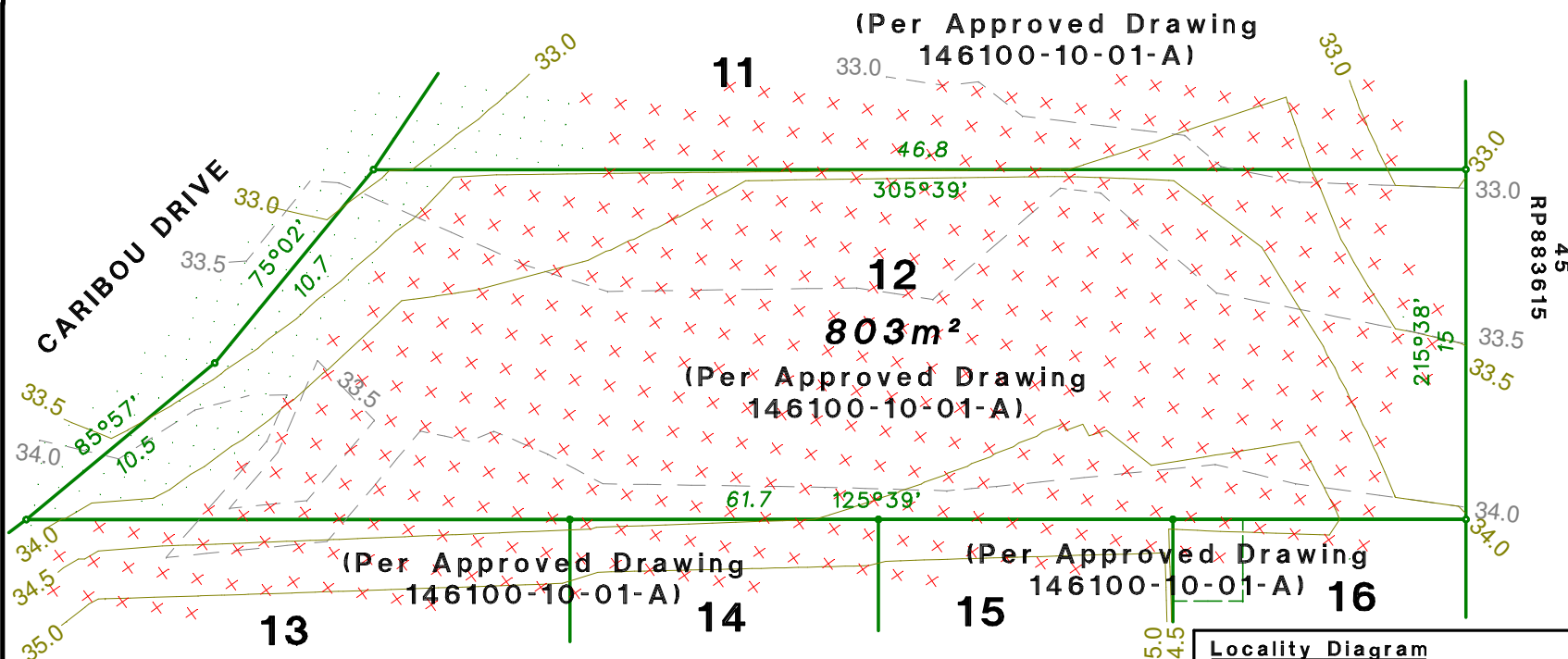

Legend:
--- Natural surface contours
— Final surface contours

Cut Area
 Fill Area

Locality Diagram

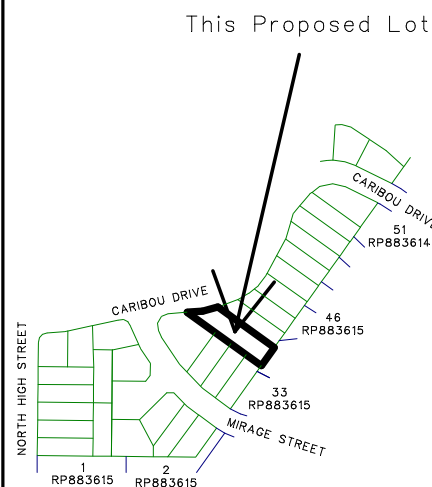

Not to scale

Client: BUNDAMBA PROPERTY HOLDINGS

Project: DISCLOSURE PLAN
Plan of Proposed Lot 12 situated
on Lot 1 on RP224547

Horizontal Datum:
Cadastral vide
RP883615

Vertical Datum:
AHD
vide OPM108071
RL27.691

Drawing Number:
146100-11
DP12

Sheet no.1 of 1 sheets.

Surveyed/Checked:

Drawn/Checked:
DRV/JPG

Date:
26/06/2018

Scale:
1:300 (at A4)

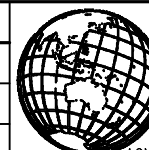

CadCon

Surveying & Town Planning

ACN 098 201 828 Part of CadCon International Pty Ltd

DISCLOSURE PLAN FOR PROPOSED LOT 13

Legend:
 --- Natural surface contours
 --- Final surface contours

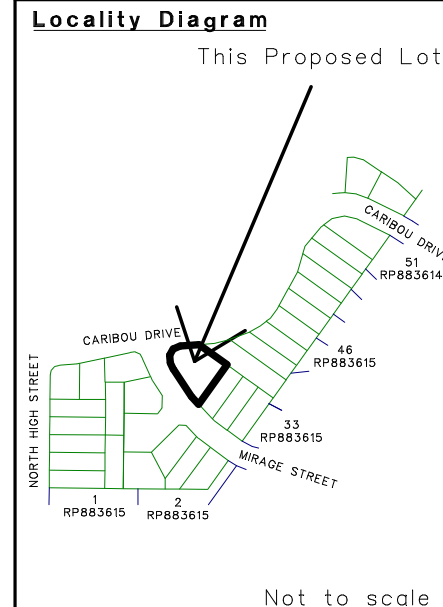
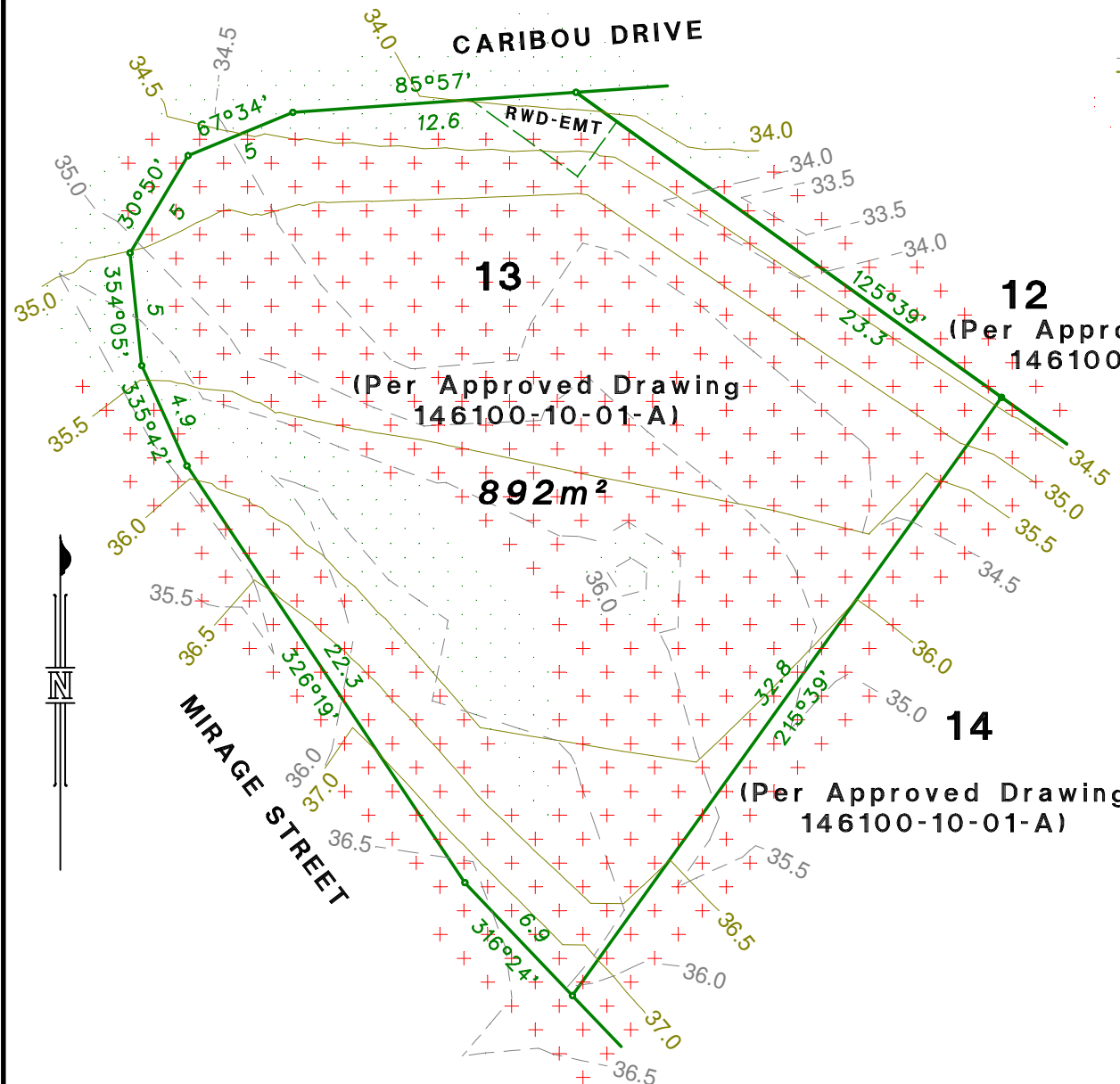
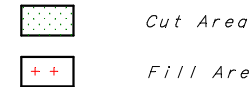

This plan shows details of Proposed Allotment 13 in Development Approval 2210/2016/RAL, approved by ICC on 28/02/2017.

Easement Notes:
 RWD-EMT - denote Roofwater Drainage Easement

Note:
 This plan was produced for the exclusive use of Bundamba Property Holdings. It is to be used as an attachment under the QLD Land Sales Act (1984) to sell freehold land off the plan.

All dimensions and areas are subject to final registration of the survey plan.

All operational works information shown reflect the engineering plans by Barlow Shelley Consulting Engineers, Application No. 9680/2017/OW, approved by ICC on 19/04/2018.

All fill to be placed according to Australian Standard AS3798-2007 under Level 1 supervision.

This plan is NOT to be used for design purposes.

Where final surface contours are not shown, no change to existing surface level is proposed.

Client: **BUNDAMBA PROPERTY HOLDINGS**

Project: **DISCLOSURE PLAN**
 Plan of Proposed Lot 13 situated on Lot 1 on RP224547

Horizontal Datum
 Cadastral vide
 RP883615
 Vertical Datum
 AHD
 vide OPM108071
 RL27.691

Drawing Number:
**146100-11
 DP13**

Sheet no.1 of 1 sheets.

Surveyed/Checked:

Drawn/Checked:
 DRV/JPG

Date:
 25/06/2018

Scale: **1:300 (at A4)**

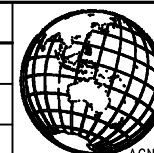

CadCon

Surveying & Town Planning

ACN 098 201 828 Part of CadCon International Pty Ltd

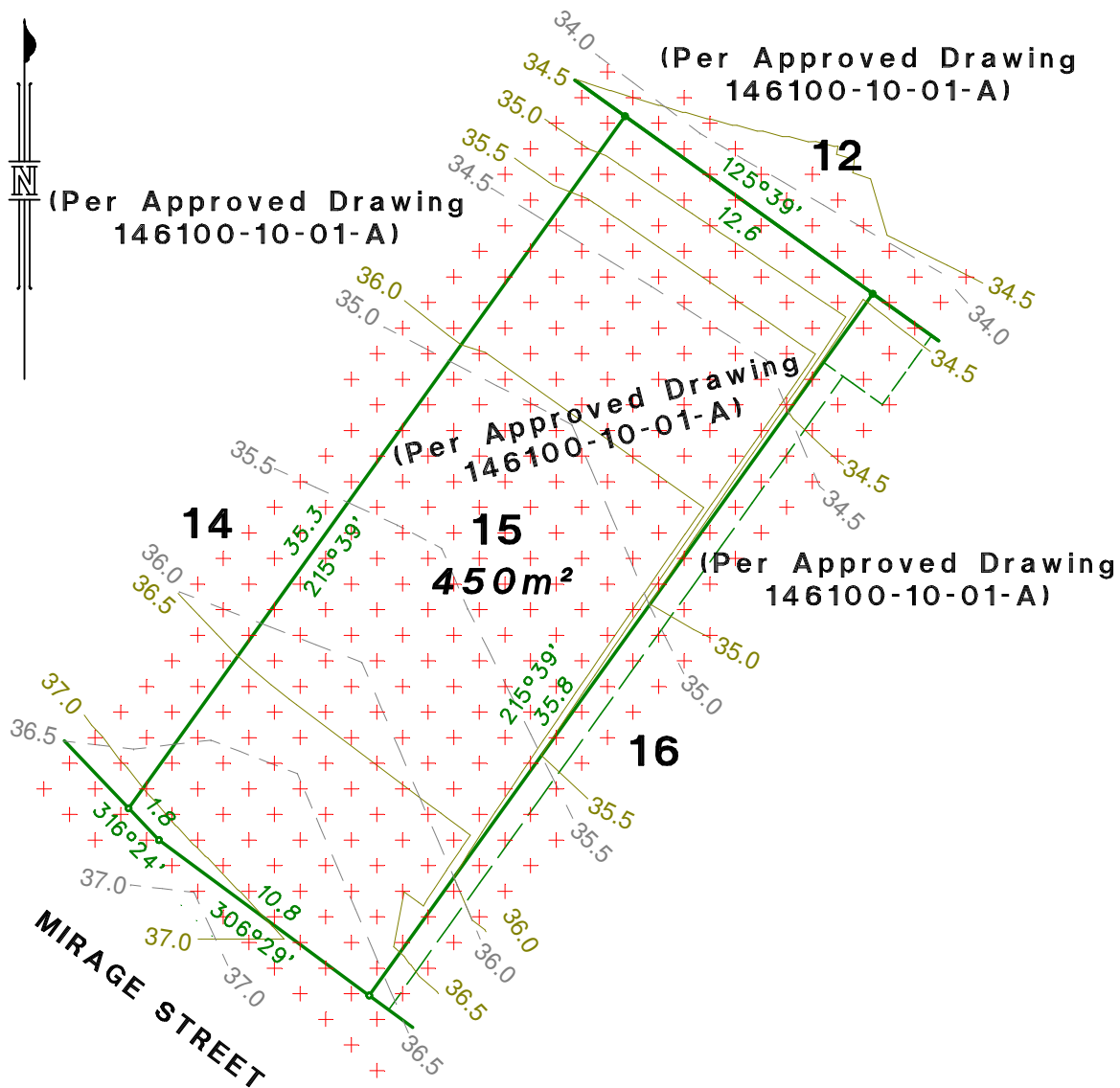

Legend:
--- Natural surface contours
— Final surface contours



Cut Area

Fill Area

DISCLOSURE PLAN FOR PROPOSED LOT 15

This plan shows details of Proposed Allotment 15 in Development Approval 2210/2016/RAL, approved by ICC on 28/02/2017.

Note:
This plan was produced for the exclusive use of Bundamba Property Holdings. It is to be used as an attachment under the QLD Land Sales Act (1984) to sell freehold land off the plan.

All dimensions and areas are subject to final registration of the survey plan.

All operational works information shown reflect the engineering plans by Barlow Shelley Consulting Engineers, Application No. 9680/2017/OW, approved by ICC on 19/04/2018.

All fill to be placed according to Australian Standard AS3798-2007 under Level 1 supervision.

This plan is NOT to be used for design purposes.

Where final surface contours are not shown, no change to existing surface level is proposed.

Locality Diagram

This Proposed Lot

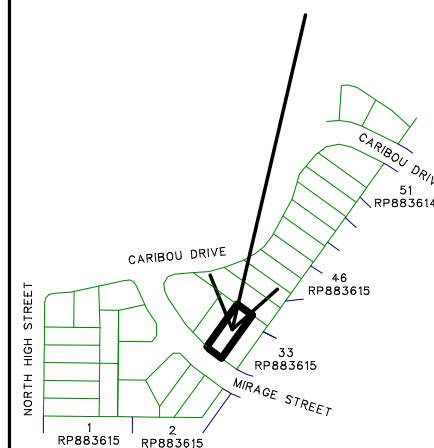

Not to scale

Client: **BUNDAMBA PROPERTY HOLDINGS**

Project: **DISCLOSURE PLAN**
Plan of Proposed Lot 15 situated
on Lot 1 on RP224547

Horizontal Datum
Cadastral vide
RP883615

Vertical Datum
AHD
vide OPM108071
RL27.691

Drawing Number:
**146100-11
DP15**

Sheet no.1 of 1 sheets.

Surveyed/Checked:

Drawn/Checked:
DRV/JPG

Date:
25/06/2018

Scale:
1:300 (at A4)

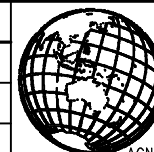

CadCon

Surveying & Town Planning

ACN 098 201 828 Part of CadCon International Pty Ltd

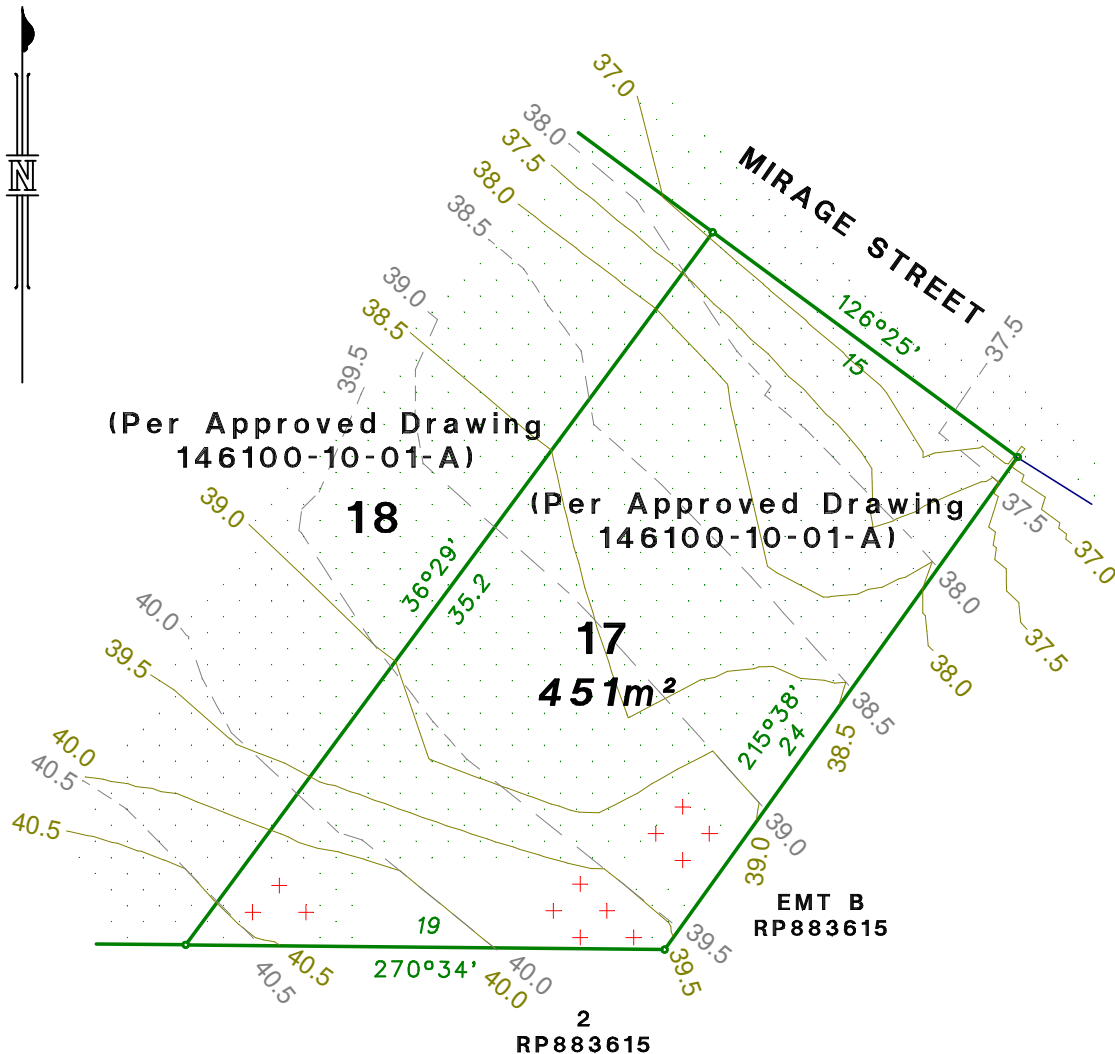

Legend:
--- Natural surface contours
--- Final surface contours

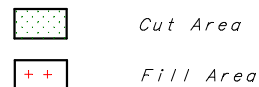

Locality Diagram

This Proposed Lot

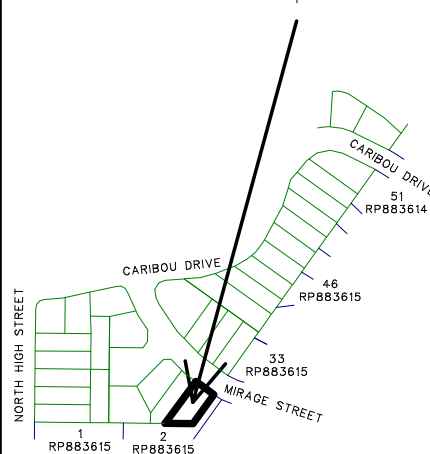

Not to scale

DISCLOSURE PLAN FOR PROPOSED LOT 17

This plan shows details of Proposed Allotment 17 in Development Approval 2210/2016/RAL, approved by ICC on 28/02/2017.

Note:
This plan was produced for the exclusive use of Bundamba Property Holdings. It is to be used as an attachment under the QLD Land Sales Act (1984) to sell freehold land off the plan.

All dimensions and areas are subject to final registration of the survey plan.

All operational works information shown reflect the engineering plans by Barlow Shelley Consulting Engineers, Application No. 9680/2017/OW, approved by ICC on 19/04/2018.

All fill to be placed according to Australian Standard AS3798-2007 under Level 1 supervision.

This plan is NOT to be used for design purposes.

Where final surface contours are not shown, no change to existing surface level is proposed.

Client: BUNDAMBA PROPERTY HOLDINGS

Project: DISCLOSURE PLAN
Plan of Proposed Lot 17 situated
on Lot 1 on RP224547

Horizontal Datum:
Cadastral vide
RP883615

Vertical Datum:
AHD
vide OPM108071
RL27.691

Drawing Number:
146100-11
DP17

Sheet no.1 of 1 sheets.

Surveyed/Checked:

Drawn/Checked:

Date:
25/06/2018

Scale: 1:300 (at A4)

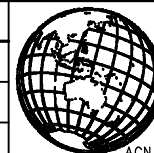

CadCon

Surveying & Town Planning

ACN 098 201 828 Part of CadCon International Pty Ltd

DISCLOSURE PLAN FOR PROPOSED LOT 18

This plan shows details of Proposed Allotment 18 in Development Approval 2210/2016/RAL, approved by ICC on 28/02/2017.

Note:
This plan was produced for the exclusive use of Bundamba Property Holdings. It is to be used as an attachment under the QLD Land Sales Act (1984) to sell freehold land off the plan.

All dimensions and areas are subject to final registration of the survey plan.

All operational works information shown reflect the engineering plans by Barlow Shelley Consulting Engineers, Application No. 9680/2017/OW, approved by ICC on 19/04/2018.

All fill to be placed according to Australian Standard AS3798-2007 under Level 1 supervision.

This plan is NOT to be used for design purposes.

Where final surface contours are not shown, no change to existing surface level is proposed.

Legend:
Natural surface contours
Final surface contours

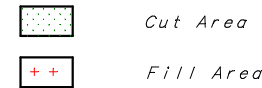

Locality Diagram

This Proposed Lot

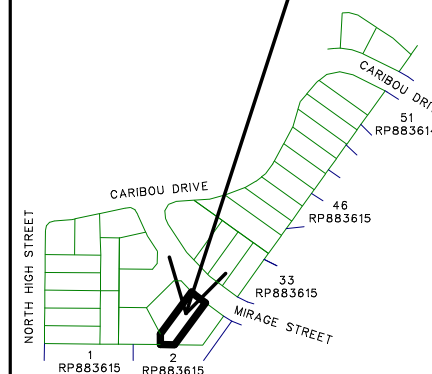

Not to scale

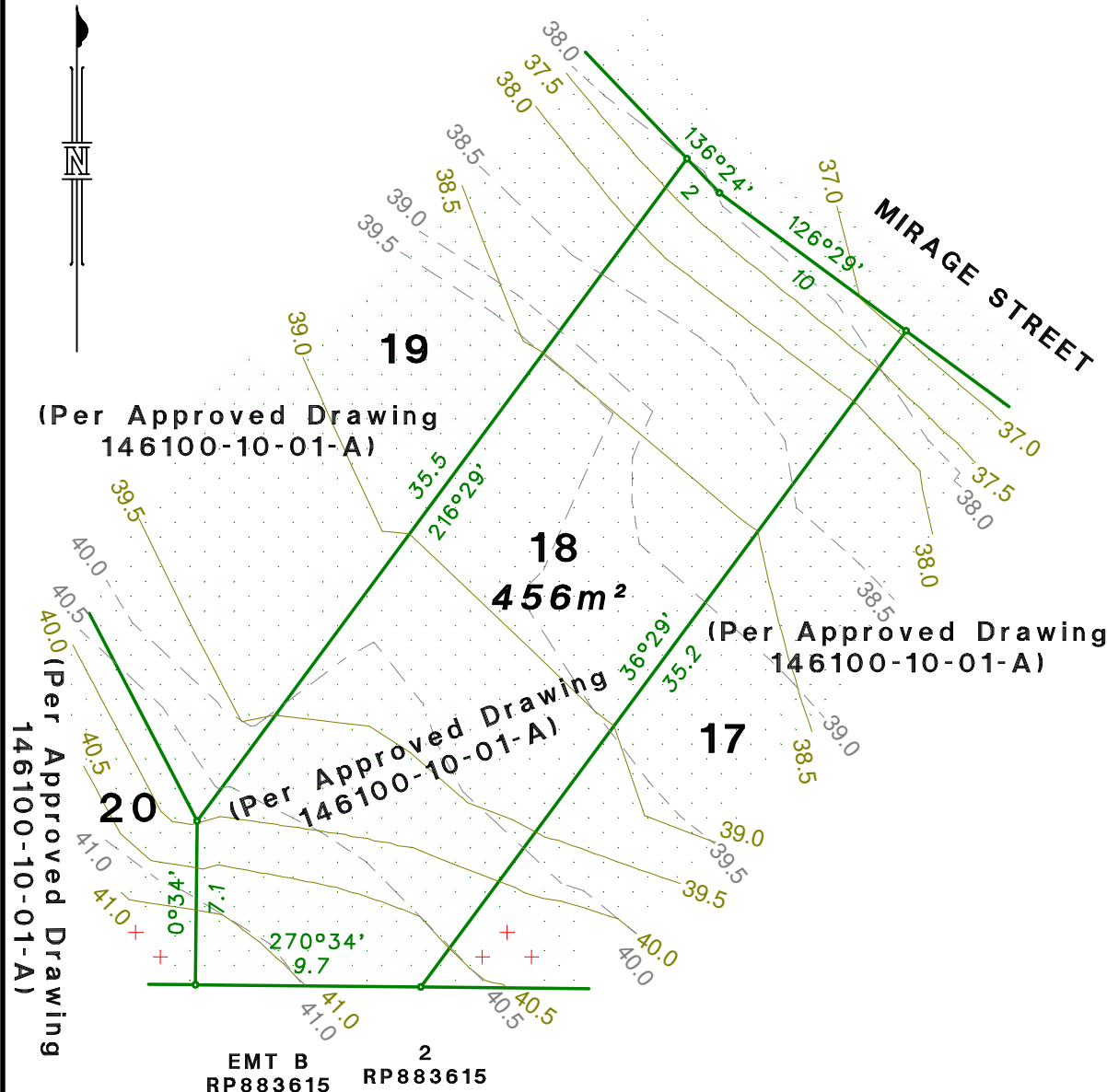

Client: BUNDAMBA PROPERTY HOLDINGS

Project: DISCLOSURE PLAN
Plan of Proposed Lot 18 situated
on Lot 1 on RP224547

Horizontal Datum:
Cadastral vide
RP883615

Vertical Datum:
AHD
vide OPM108071
RL27.691

Drawing Number:
146100-11
DP18

Sheet no.1 of 1 sheets.

Surveyed/Checked:

Drawn/Checked:
DRV/JPG

Date:
26/06/2018

Scale:
1:300 (at A4)

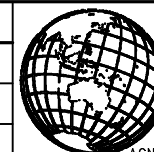

CadCon

Surveying & Town Planning

ACN 098 201 828 Part of CadCon International Pty Ltd

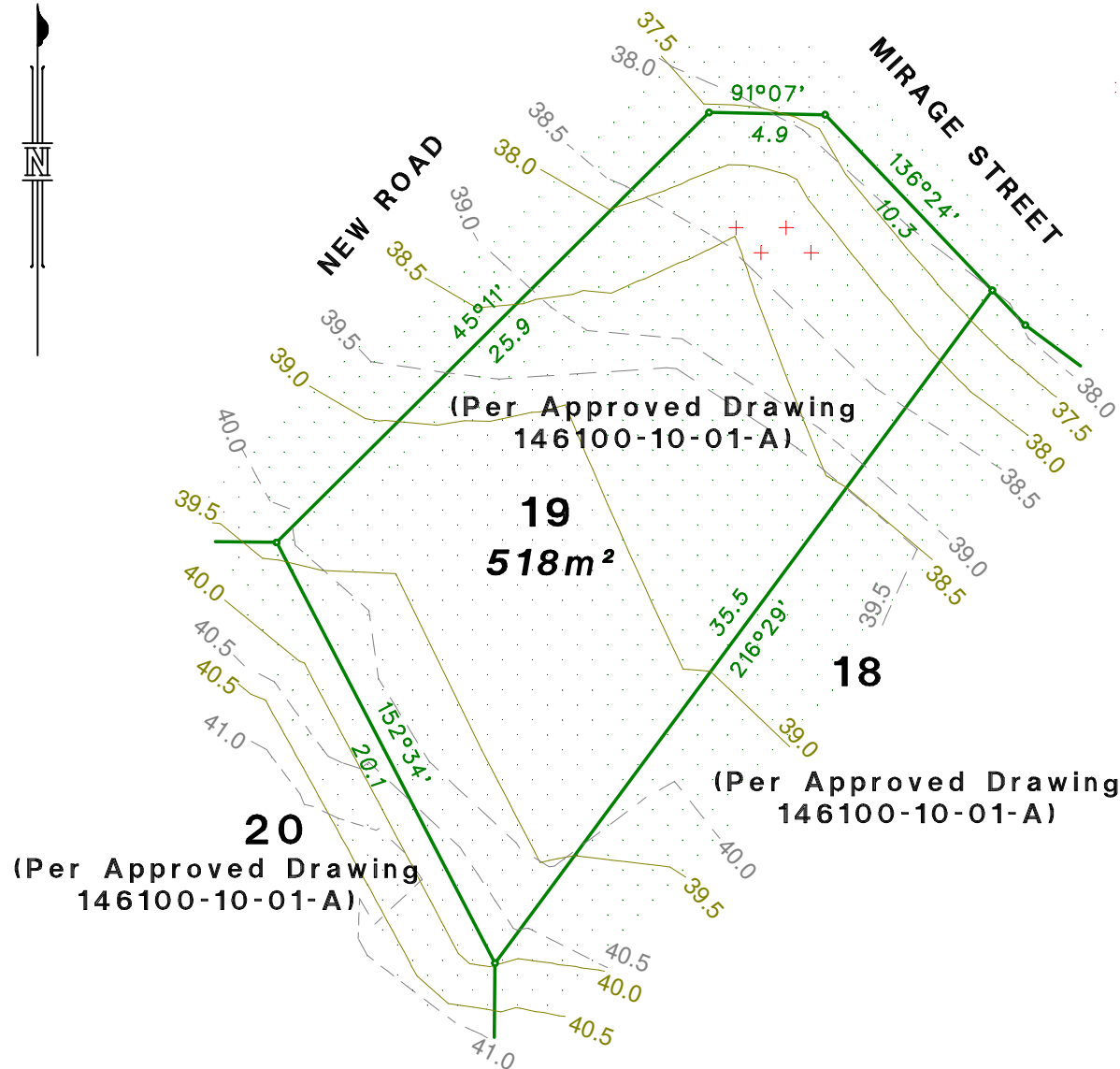

Legend:
--- Natural surface contours
— Final surface contours

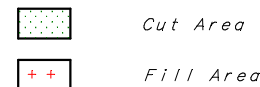

Locality Diagram

This Proposed Lot

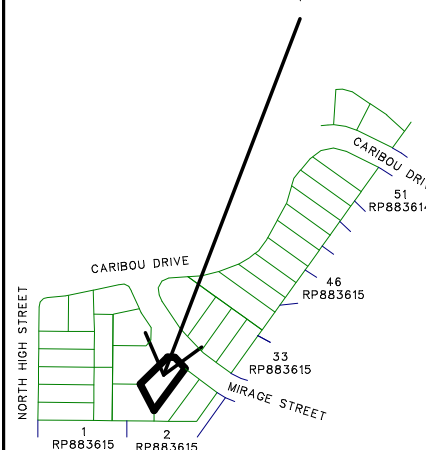

Not to scale

DISCLOSURE PLAN FOR PROPOSED LOT 19

This plan shows details of Proposed Allotment 19 in Development Approval 2210/2016/RAL, approved by ICC on 28/02/2017.

Note:
This plan was produced for the exclusive use of Bundamba Property Holdings. It is to be used as an attachment under the QLD Land Sales Act (1984) to sell freehold land off the plan.

All dimensions and areas are subject to final registration of the survey plan.

All operational works information shown reflect the engineering plans by Barlow Shelley Consulting Engineers, Application No. 9680/2017/OW, approved by ICC on 19/04/2018.

All fill to be placed according to Australian Standard AS3798-2007 under Level 1 supervision.

This plan is NOT to be used for design purposes.

Where final surface contours are not shown, no change to existing surface level is proposed.

Client: **BUNDAMBA PROPERTY HOLDINGS**

Project: **DISCLOSURE PLAN**
Plan of Proposed Lot 19 situated on Lot 1 on RP224547

Horizontal Datum
Cadastral vide
RP883615

Vertical Datum
AHD
vide OPM108071
RL27.691

Drawing Number:
**146100-11
DP19**

Sheet no.1 of 1 sheets.

Surveyed/Checked:

Drawn/Checked:

Date: **26/06/2018**

Scale: **1:300 (at A4)**

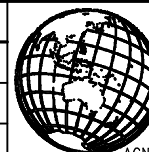

CadCon

Surveying & Town Planning

ACN 098 201 828 Part of CadCon International Pty Ltd

DISCLOSURE PLAN FOR PROPOSED LOT 20

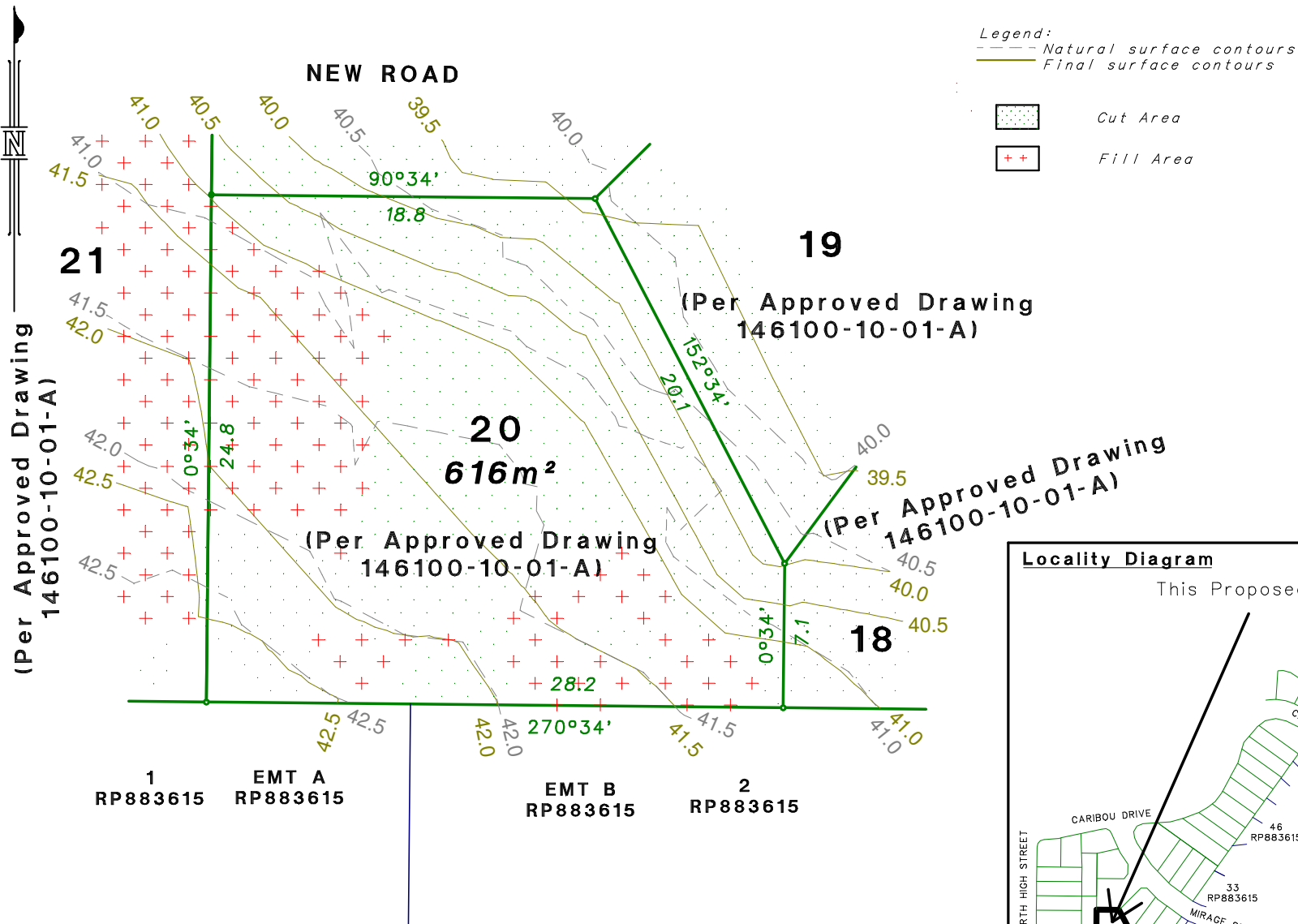

This plan shows details of Proposed Allotment 20 in Development Approval 2210/2016/RAL, approved by ICC on 28/02/2017.

Note:
This plan was produced for the exclusive use of Bundamba Property Holdings. It is to be used as an attachment under the QLD Land Sales Act (1984) to sell freehold land off the plan.

All dimensions and areas are subject to final registration of the survey plan.

All operational works information shown reflect the engineering plans by Barlow Shelley Consulting Engineers, Application No. 9680/2017/OW, approved by ICC on 19/04/2018.

All fill to be placed according to Australian Standard AS3798-2007 under Level 1 supervision.

This plan is NOT to be used for design purposes.

Where final surface contours are not shown, no change to existing surface level is proposed.

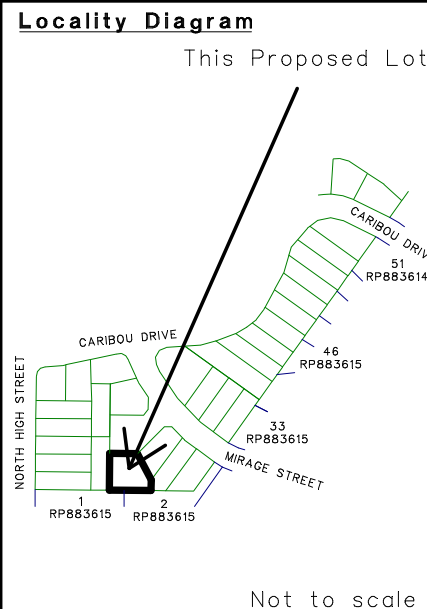

Client: **BUNDAMBA PROPERTY HOLDINGS**

Project: **DISCLOSURE PLAN**
Plan of Proposed Lot 20 situated on Lot 1 on RP224547

Horizontal Datum
Cadastral vide RP883615

Vertical Datum
AHD vide OPM108071 RL27.691

Drawing Number:
146100-11 DP20

Sheet no.1 of 1 sheets.

Surveyed/Checked:

Drawn/Checked:
DRV/JPG

Date:
26/06/2018

Scale:
1:300 (at A4)

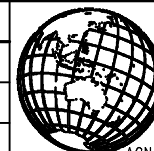

CadCon

Surveying & Town Planning

ACN 098 201 828 Part of CadCon International Pty Ltd

(Per Approved Drawing
146100-10-01-A)

(Per Approved Drawing
146100-10-01-A)

(Per Approved Drawing
146100-10-01-A)

(Per Approved Drawing
146100-10-01-A)

(Per Approved Drawing
146100-10-01-A)

31

24

23

22

20

21

450m²

1
RP883615

EMT A
RP883615

NEW ROAD

Legend:
--- Natural surface contours
--- Final surface contours

--- Cut Area
++ Fill Area

DISCLOSURE PLAN FOR PROPOSED LOT 21

This plan shows details of
Proposed Allotment 21 in
Development Approval
2210/2016/RAL, approved
by ICC on 28/02/2017.

Note:
This plan was produced for
the exclusive use of
Bundamba Property Holdings.
It is to be used as an
attachment under the
QLD Land Sales Act
(1984) to sell freehold
land off the plan.

All dimensions and areas
are subject to final
registration of the survey
plan.

All operational works
information shown reflect
the engineering plans by
Barlow Shelley Consulting
Engineers, Application No.
9680/2017/OW, approved by
ICC on 19/04/2018.

All fill to be placed
according to Australian
Standard AS3798-2007
under Level 1 supervision.

This plan is NOT to
be used for design
purposes.

Where final surface
contours are not
shown, no change
to existing surface
level is proposed.

Locality Diagram

This Proposed Lot

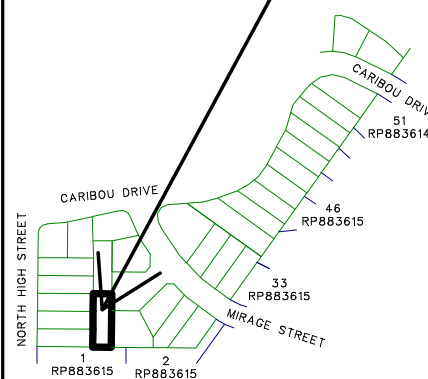

Not to scale

Client: BUNDAMBA PROPERTY HOLDINGS

Project: DISCLOSURE PLAN
Plan of Proposed Lot 21 situated
on Lot 1 on RP224547

Horizontal Datum:
Cadastral vide
RP883615

Vertical Datum:
AHD
vide OPM108071
RL27.691

Drawing Number:
146100-11
DP21

Sheet no.1 of 1 sheets

Surveyed/Checked:

Drawn/Checked:
DRV/JPG

Date:
26/06/2018

Scale:
1:300 (at A4)

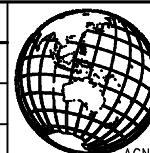

CadCon

Surveying & Town Planning

ACN 098 201 828 Part of CadCon International Pty Ltd

NORTH HIGH STREET

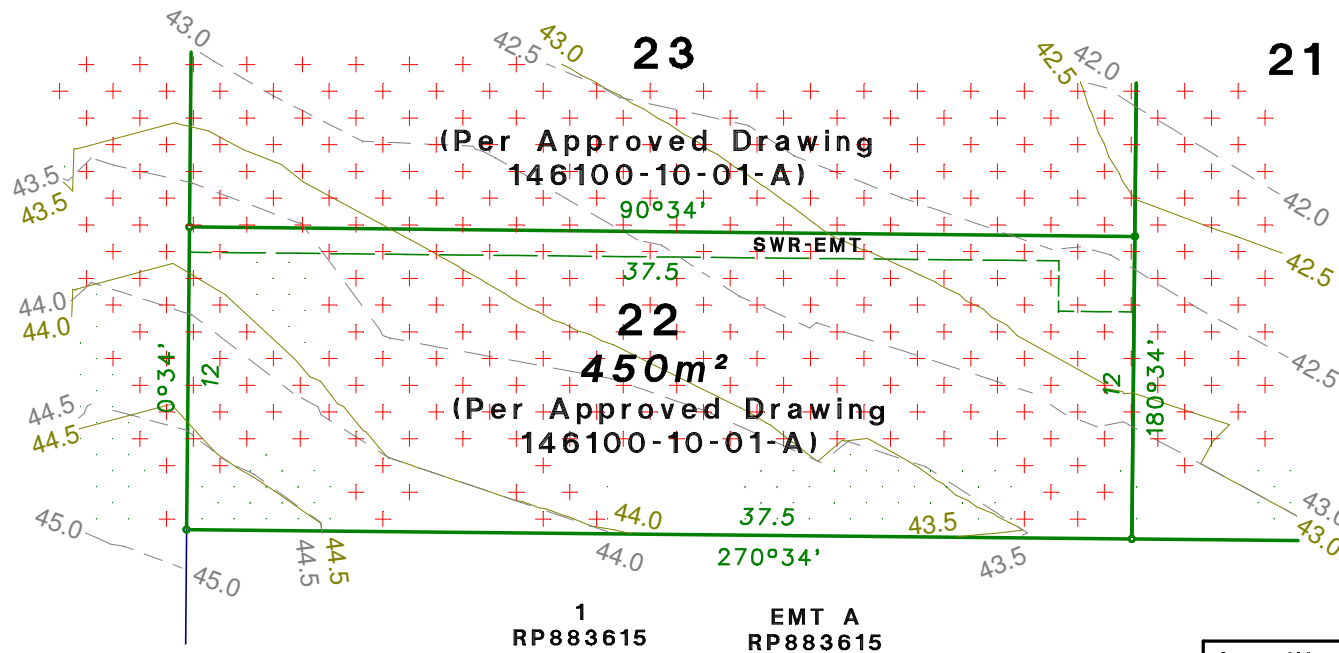

Legend:
 --- Natural surface contours
 — Final surface contours

Cut Area
 Fill Area

(Per Approved Drawing
 146100-10-01-A)

DISCLOSURE PLAN FOR PROPOSED LOT 22

This plan shows details of Proposed Allotment 22 in Development Approval 2210/2016/RAL, approved by ICC on 28/02/2017.

*Easement Notes:
 SWR-EMT - denote Sewer Easement*

*Note:
 This plan was produced for the exclusive use of Bundamba Property Holdings. It is to be used as an attachment under the QLD Land Sales Act (1984) to sell freehold land off the plan.*

All dimensions and areas are subject to final registration of the survey plan.

All operational works information shown reflect the engineering plans by Barlow Shelley Consulting Engineers, Application No. 9680/2017/OW, approved by ICC on 19/04/2018.

All fill to be placed according to Australian Standard AS3798-2007 under Level 1 supervision.

This plan is NOT to be used for design purposes.

Where final surface contours are not shown, no change to existing surface level is proposed.

Locality Diagram

This Proposed Lot

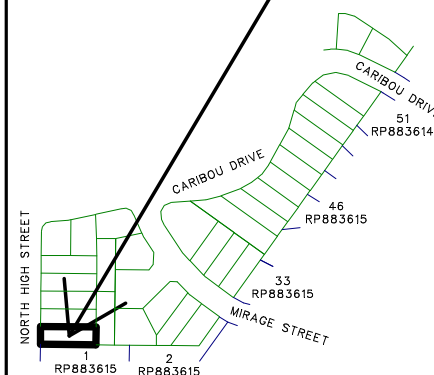

Not to scale

Client: **BUNDAMBA PROPERTY HOLDINGS**

Project: **DISCLOSURE PLAN**
 Plan of Proposed Lot 22 situated
 on Lot 1 on RP224547

Horizontal Datum
 Cadastral vide
 RP883615

Vertical Datum
 AHD
 vide OPM108071
 RL27.691

Drawing Number:
**146100-11
 DP22**

Sheet no.1 of 1 sheets.

Surveyed/Checked:

Drawn/Checked:
 DRV/JPG

Date:
 26/06/2018

Scale:
 1:300 (at A4)

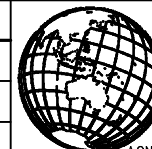

CadCon

Surveying & Town Planning

ACN 098 201 828 Part of CadCon International Pty Ltd

DISCLOSURE PLAN FOR PROPOSED LOT 23

This plan shows details of Proposed Allotment 23 in Development Approval 2210/2016/RAL, approved by ICC on 28/02/2017.

*Note:
This plan was produced for the exclusive use of Bundamba Property Holdings. It is to be used as an attachment under the QLD Land Sales Act (1984) to sell freehold land off the plan.*

All dimensions and areas are subject to final registration of the survey plan.

All operational works information shown reflect the engineering plans by Barlow Shelley Consulting Engineers, Application No. 9680/2017/OW, approved by ICC on 19/04/2018.

All fill to be placed according to Australian Standard AS3798-2007 under Level 1 supervision.

This plan is NOT to be used for design purposes.

Where final surface contours are not shown, no change to existing surface level is proposed.

NORTH HIGH STREET

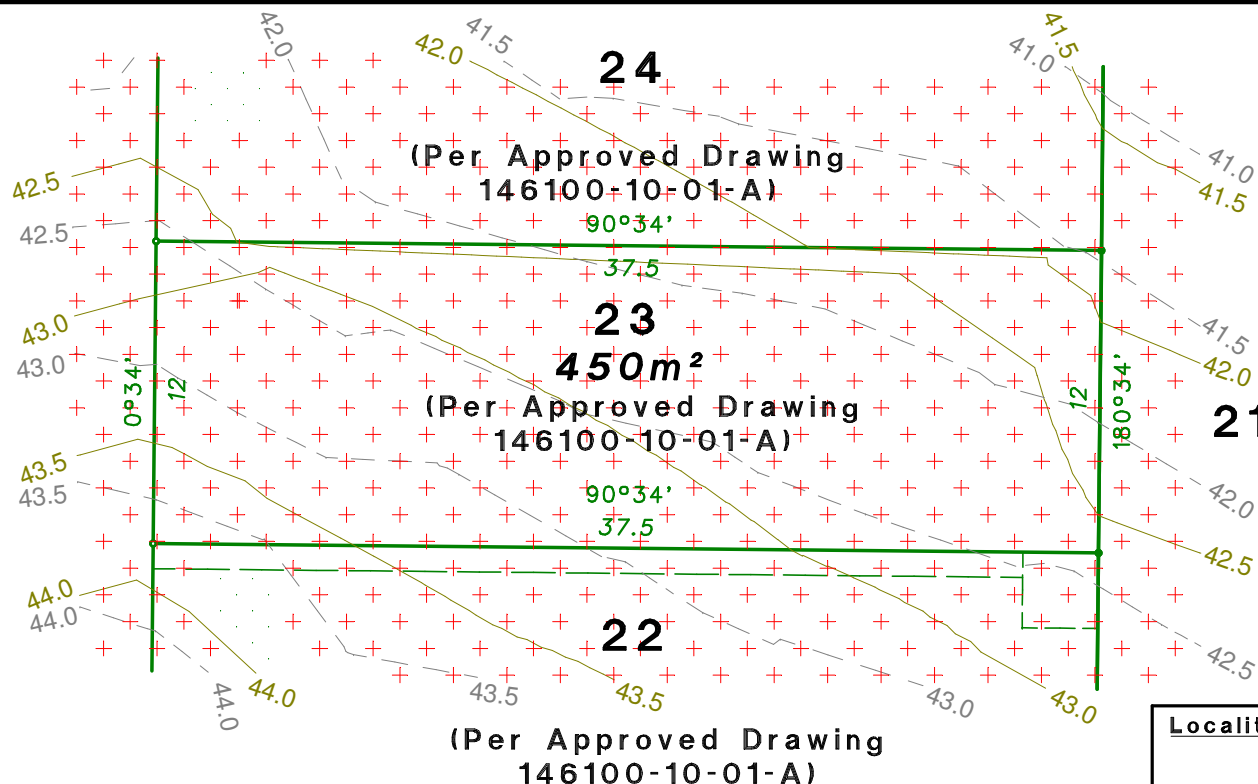

Legend:
--- Natural surface contours
— Final surface contours

Cut Area
 Fill Area

Locality Diagram

This Proposed Lot

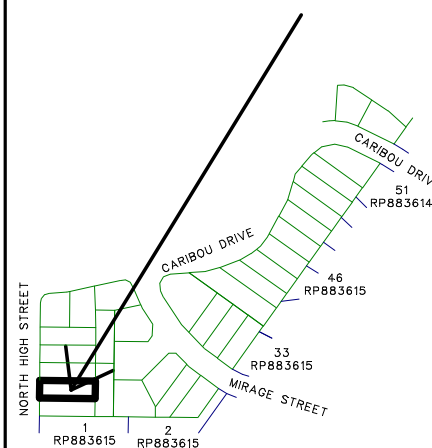

Not to scale

Client: BUNDAMBA PROPERTY HOLDINGS

Project: DISCLOSURE PLAN
Plan of Proposed Lot 23 situated
on Lot 1 on RP224547

Horizontal Datum
Cadastral vide
RP883615

Vertical Datum
AHD
vide OPM108071
RL27.691

Drawing Number:
146100-11
DP23

Sheet no.1 of 1 sheets.

Surveyed/Checked:

Drawn/Checked:
DRV/JPG

Date:
26/06/2018

Scale:
1:300 (at A4)

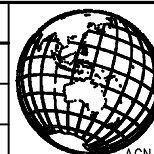

CadCon

Surveying & Town Planning

ACN 098 201 828 Part of CadCon International Pty Ltd

NORTH HIGH STREET

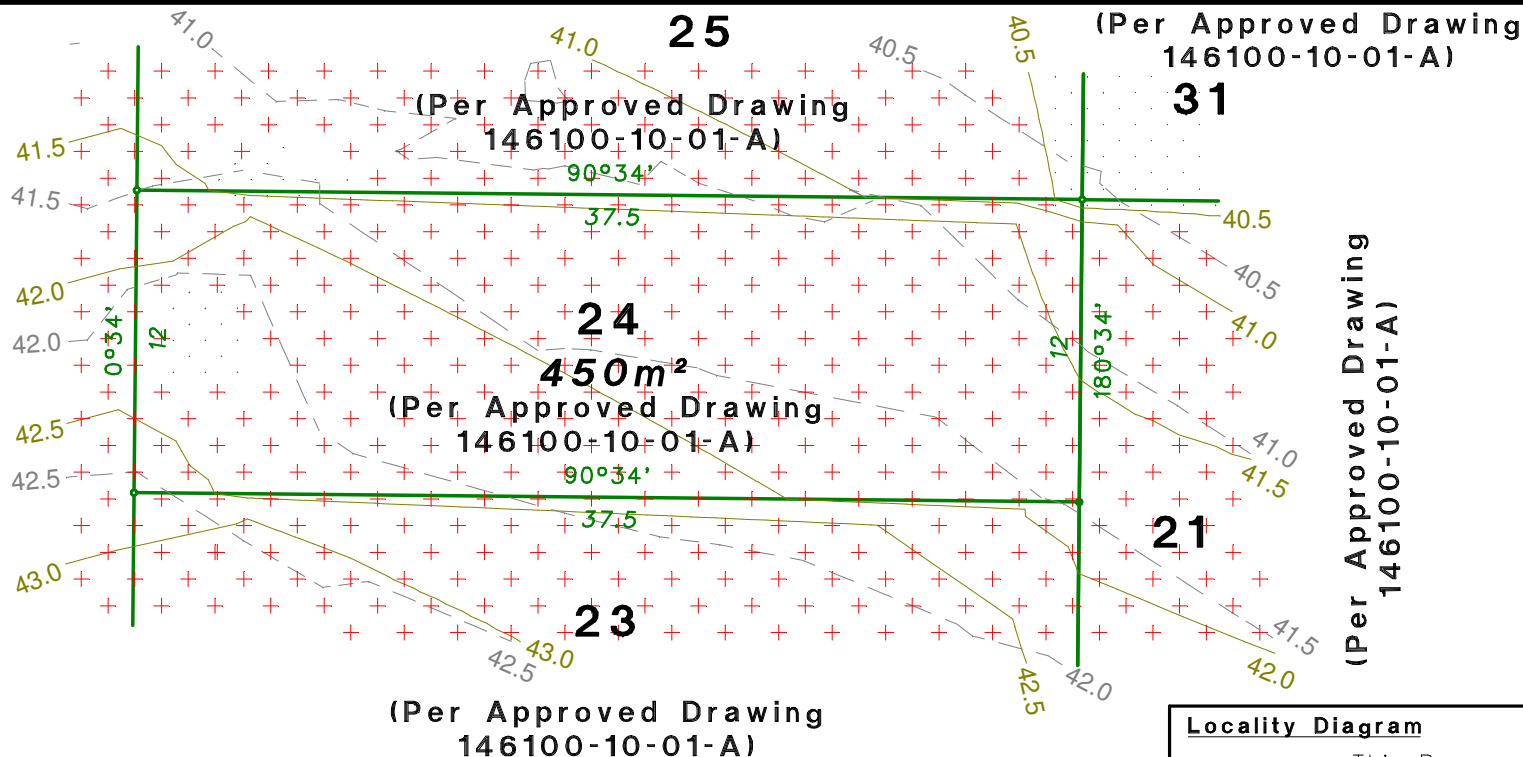

Legend:
--- Natural surface contours
--- Final surface contours



Cut Area



Fill Area

Locality Diagram

This Proposed Lot

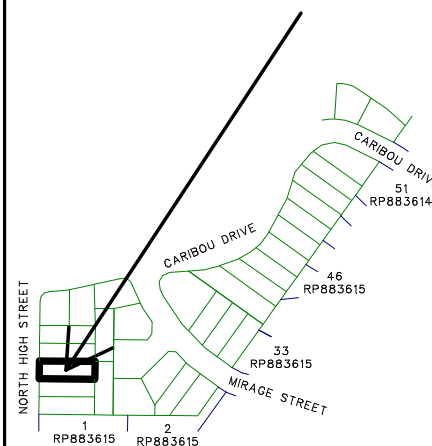

Not to scale

DISCLOSURE PLAN FOR PROPOSED LOT 24

This plan shows details of
Proposed Allotment 24 in
Development Approval
2210/2016/RAL, approved
by ICC on 28/02/2017.

Note:
This plan was produced for
the exclusive use of
Bundamba Property Holdings.
It is to be used as an
attachment under the
QLD Land Sales Act
(1984) to sell freehold
land off the plan.

All dimensions and areas
are subject to final
registration of the survey
plan.

All operational works
information shown reflect
the engineering plans by
Barlow Shelley Consulting
Engineers, Application No.
9680/2017/OW, approved by
ICC on 19/04/2018.

All fill to be placed
according to Australian
Standard AS3798-2007
under Level 1 supervision.

This plan is NOT to
be used for design
purposes.

Where final surface
contours are not
shown, no change
to existing surface
level is proposed.

Client: **BUNDAMBA PROPERTY HOLDINGS**

Project: **DISCLOSURE PLAN**
Plan of Proposed Lot 24 situated
on Lot 1 on RP224547

Horizontal Datum
Cadastral vide
RP883615

Vertical Datum
AHD
vide OPM108071
RL27.691

Drawing Number:
146100-11
DP24

Sheet no.1 of 1 sheets.

Surveyed/Checked:

Drawn/Checked:

Date: **26/06/2018**

Scale: **1:300 (at A4)**

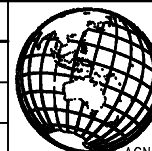



CadCon

Surveying & Town Planning

ACN 098 201 828 Part of CadCon International Pty Ltd

DISCLOSURE PLAN FOR PROPOSED LOT 28

Legend:
 Natural surface contours
 Final surface contours



Cut Area

Fill Area

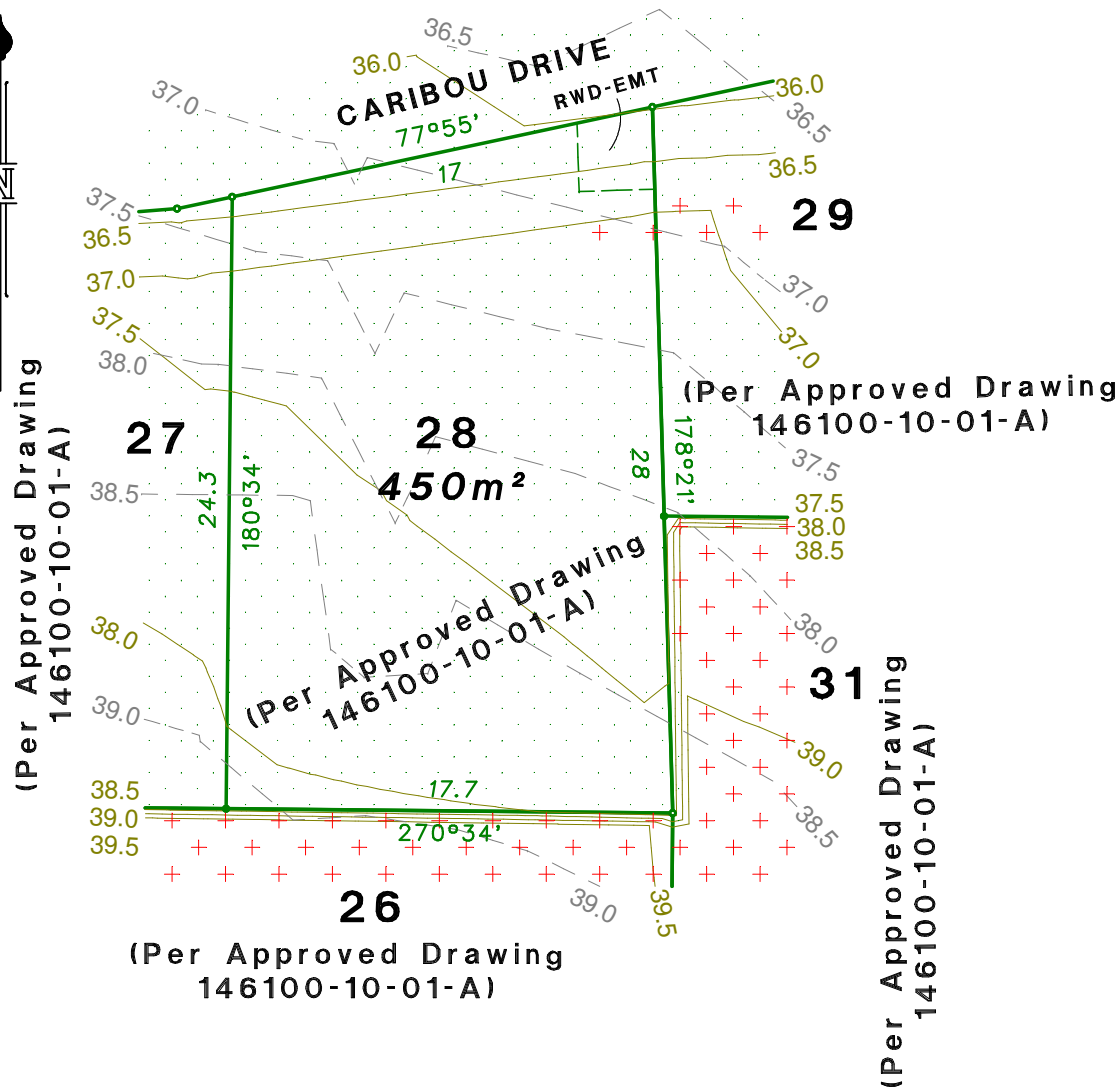

Locality Diagram

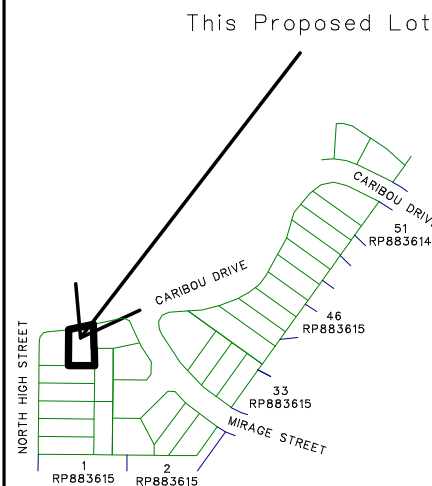

Not to scale

This plan shows details of Proposed Allotment 28 in Development Approval 2210/2016/RAL, approved by ICC on 28/02/2017.

Easement Notes:
 RWD-EMT - denote Roofwater Drainage Easement

Note:
 This plan was produced for the exclusive use of Bundamba Property Holdings. It is to be used as an attachment under the QLD Land Sales Act (1984) to sell freehold land off the plan.

All dimensions and areas are subject to final registration of the survey plan.

All operational works information shown reflect the engineering plans by Barlow Shelley Consulting Engineers, Application No. 9680/2017/ow, approved by ICC on 19/04/2018.

All fill to be placed according to Australian Standard AS3798-2007 under Level 1 supervision.

This plan is NOT to be used for design purposes.

Where final surface contours are not shown, no change to existing surface level is proposed.

Client: **BUNDAMBA PROPERTY HOLDINGS**

Project: **DISCLOSURE PLAN**
 Plan of Proposed Lot 28 situated on Lot 1 on RP224547

Horizontal Datum:
 Cadastral vide
 RP883615

Vertical Datum:
 AHD
 vide OPM108071
 RL27.691

Drawing Number:
**146100-11
 DP28**

Sheet no.1 of 1 sheets

Surveyed/Checked:

Drawn/Checked:
 DRV/JPG

Date:
 26/06/2018

Scale:
 1:300 (at A4)

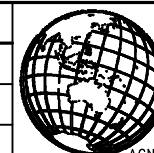

CadCon

Surveying & Town Planning

ACN 098 201 828 Part of CadCon International Pty Ltd

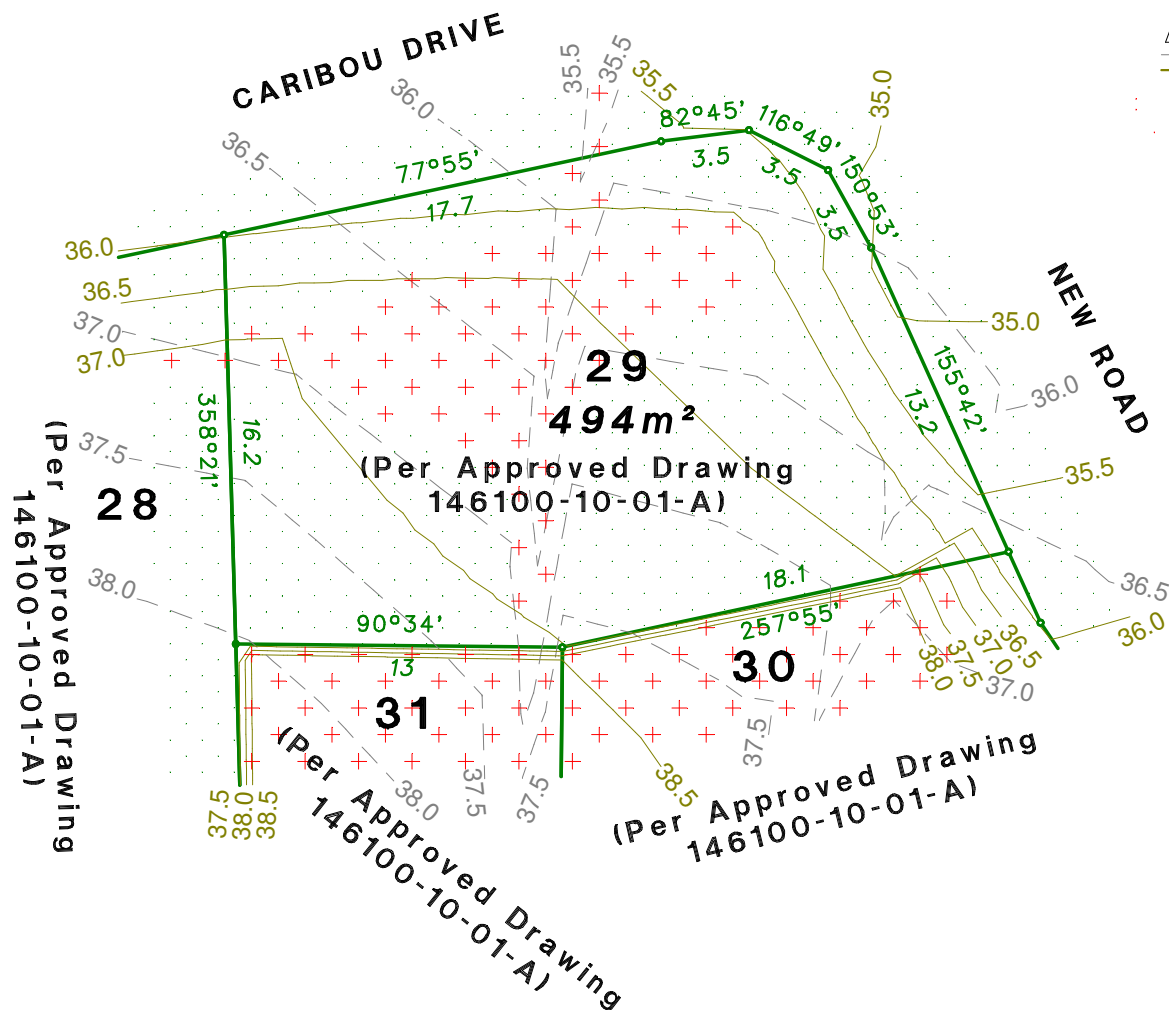

Legend:
--- Natural surface contours
— Final surface contours



Cut Area



Fill Area

DISCLOSURE PLAN FOR PROPOSED LOT 29

This plan shows details of Proposed Allotment 29 in Development Approval 2210/2016/RAL, approved by ICC on 28/02/2017.

Note:
This plan was produced for the exclusive use of Bundamba Property Holdings. It is to be used as an attachment under the QLD Land Sales Act (1984) to sell freehold land off the plan.

All dimensions and areas are subject to final registration of the survey plan.

All operational works information shown reflect the engineering plans by Barlow Shelley Consulting Engineers, Application No. 9680/2017/OW, approved by ICC on 19/04/2018.

All fill to be placed according to Australian Standard AS3798-2007 under Level 1 supervision.

This plan is NOT to be used for design purposes.

Where final surface contours are not shown, no change to existing surface level is proposed.

Locality Diagram

This Proposed Lot

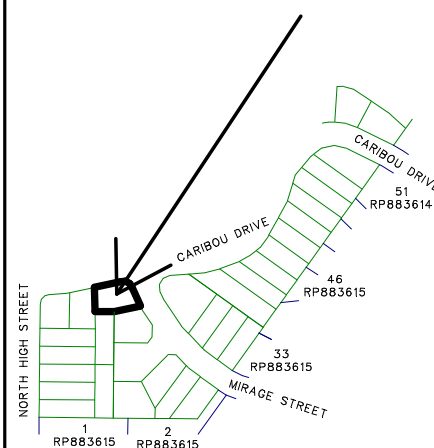

Not to scale

Client: **BUNDAMBA PROPERTY HOLDINGS**

Project: **DISCLOSURE PLAN**
Plan of Proposed Lot 29 situated on Lot 1 on RP224547

Horizontal Datum
Cadastral vide
RP883615

Vertical Datum
AHD
vide OPM108071
RL27.691

Drawing Number:
**146100-11
DP29**

Sheet no.1 of 1 sheets.

Surveyed/Checked:

Drawn/Checked:

Date: **26/06/2018**

Scale: **1:300 (at A4)**

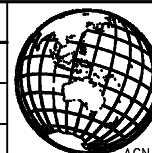

CadCon

Surveying & Town Planning

ACN 098 201 828 Part of CadCon International Pty Ltd

(Per Approved Drawing
146100-10-01-A)

(Per Approved Drawing
146100-10-01-A)

(Per Approved Drawing
146100-10-01-A)

(Per Approved Drawing
146100-10-01-A)

(Per Approved Drawing
146100-10-01-A)

(Per Approved Drawing
146100-10-01-A)

(Per Approved Drawing
146100-10-01-A)

NEW ROAD

Legend:
--- Natural surface contours
--- Final surface contours



Cut Area

Fill Area

DISCLOSURE PLAN FOR PROPOSED LOT 31

This plan shows details of
Proposed Allotment 31 in
Development Approval
2210/2016/RAL, approved
by ICC on 28/02/2017.

Note:
This plan was produced for
the exclusive use of
Bundamba Property Holdings.
It is to be used as an
attachment under the
QLD Land Sales Act
(1984) to sell freehold
land off the plan.

All dimensions and areas
are subject to final
registration of the survey
plan.

All operational works
information shown reflect
the engineering plans by
Barlow Shelley Consulting
Engineers, Application No.
9680/2017/OQ, approved by
ICC on 19/04/2018.

All fill to be placed
according to Australian
Standard AS3798-2007
under Level 1 supervision.

This plan is NOT to
be used for design
purposes.

Where final surface
contours are not
shown, no change
to existing surface
level is pro

Locality Diagram

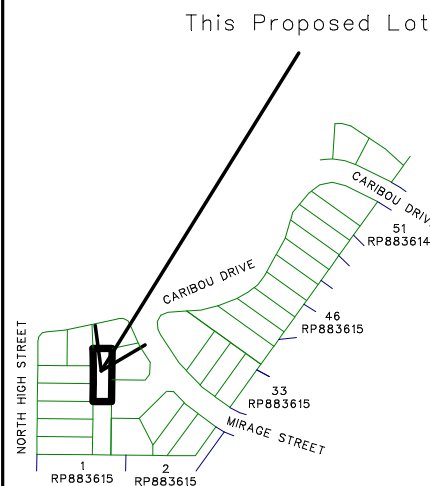

Not to scale

Client: BUNDAMBA PROPERTY HOLDINGS

Project: DISCLOSURE PLAN
Plan of Proposed Lot 31 situated
on Lot 1 on RP224547

Horizontal Datum
Cadastral vide
RP883615

Vertical Datum
AHD
vide OPM108071
RL27.691

Drawing Number:
146100-11
DP31

Sheet no.1 of 1 sheets.

Surveyed/Checked:

Drawn/Checked:
DRV/JPG

Date:
26/06/2018

Scale:
1:300 (at A4)

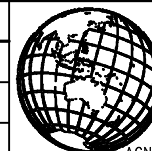

CadCon

Surveying & Town Planning

ACN 098 201 828 Part of CadCon International Pty Ltd